

★ AMERICAN ★  
**ABERDEEN**™  
ASSOCIATION

*Breeder's Directory*

**2023-2024**





# University of Findlay



**UF MISS WENDY 58G 18J**  
National Champion Heifer 2023,  
Purchased by The Patterson Family



**UF MISS BRENTON 05C 04J**  
Reserve National Champion Heifer 2023



**UF LEGEND 05J**  
National Supreme  
Champion Bull 2023,  
Co-Owned with Idaho Livestock

**Contact for future sale information:**

Colton Tom  
(740)252-6885  
tom@findlay.edu

Dr. F.D. McCarthy  
(419)310-0590  
mccarthy@findlay.edu



# S FOUR FARMS

AMERICAN ABERDEEN CATTLE

## "RETIREMENT HERD REDUCTION SALE"

*Some of the best Red genetics in the Western States!*

Red & Black Aberdeens / Full Blood & Half Bloods

### Offering:

- Bred Full Blood cows
- Bred Percentage cows
- Yearling Full Blood heifers
- Yearling Percentage heifers
- Cow/calf pairs



**AS JASE REG. #26139**

**THIS 8 YEAR OLD BULL IS CORRECT, DEEP, THICK AND LONG, MAKING HIM ONE OF THE MOST ATTRACTIVE RED FULLBLOOD BULLS AVAILABLE.**

**SEMEN AVAILABLE ON THIS IMPRESSIVE BULL \$25 PER STRAW, 10 STRAW MIN.**

22288 Sagebrush Flats Road  
Ephrata, WA 98823  
sieverkropp@gmail.com  
509-750-4203

[WWW.SFOURFARMS.COM](http://WWW.SFOURFARMS.COM)

**American Aberdeen Association®**

PO Box 850  
Big Horn, Wyoming 82833

P: 303-840-4343  
F: 303-770-9302

**STAFF:**

**Sherry Doubet**

Registry Services  
303-840-4343  
Info@AmericanAberdeen.com

**Holly Stout**

Registry Services  
303-840-4343  
Holly@AmericanAberdeen.com

For Marketplace, Website  
Inquiries, Listing Events and  
Sale/Show Results:

**Shelley Dodd** – Website Coordinator  
events@americanaberdeen.com

**Cover Photo:**

Compliments of Wildcat Cattle Co.  
Photographer: Kaylee Kerbs

**Layout & Design:**

**Benchmark Graphic Co.**  
Kaye Kaufman & Dustin James  
www.benchmarkgraphic.com

**BENCHMARK**  
GRAPHIC Co.

**President - Craig Walker**

W Diamond Livestock Co.  
1601 Springfield Rd.  
Roswell, New Mexico 88201  
(575) 626-7444  
wdiamondlivestock@gmail.com

**Vice-President - Darwin Engelkes**

Pine Hurst Farm  
16927 H Ave.  
Wellsburg, IA 50680  
(319) 415-0540  
pinehurstfarm@live.com

**Treasurer - Allen Sieverkropp**

S Four Farms  
PO Box 235  
Ephrata, WA 98823  
(509) 750-4203  
allens4@odessaoffice.com

**Director - Rob Fanning**

Fanning Cattle Co.  
877 Oakland Lane  
Harrodsburg, KY 40330  
(309) 373-2996  
fanningcattleco@yahoo.com

**Director - Rick Dodd**

11821 Wagner Rd.  
Monroe, WA 98272  
(206) 459-3778  
toplinelowlines@gmail.com

**Director - Dr. FD McCarthy**

University of Findlay  
1000 N Main St.  
Findlay, OH 45840  
(419)434-4579 / (419)310-0590  
mccarthy@findlay.ed

**Director - Jillane Pike**

Deep Creek Seedstock  
Mitchell, NE  
(720)891-5171  
jillpik79@gmail.com

**Director - Jan Effertz**

Effertz Ranch  
17350 HWY 1804 N.  
Bismarck, ND 58503  
(701) 223-5202  
effertz@bektel.com

# TWO CONSECUTIVE

## *National Champion Bulls*

### AND 4 NATIONAL CHAMPIONS IN THE LAST 5 YEARS!



**DCS JUST FINE 2163**  
2022 NATIONAL CHAMPION



**DCS JUSTIFIED 218J**  
2023 NATIONAL CHAMPION

**BULLS & FEMALES FOR SALE AT THE RANCH  
&  
EPD S AVAILABLE UPON REQUEST**

*Come to where Performance & Eye-Appeal have meaning.  
Semen & Embryos Available at All Times!*

## **DEEP CREEK SEEDSTOCK**

Mitchell, Nebraska  
Jillane Pike 720-891-5171  
Dean Pike 303-810-7605  
jillpike79@gmail.com



Catch us on Facebook: Deep Creek Seedstock

# REGISTRATION CHECKLIST

- ◇ Make sure your AAA Membership is current
- ◇ Request DNA Kits
- ◇ Take and Send in DNA Sample
- ◇ Assign calf the appropriate Tattoo
- ◇ Request AI Certificate if applicable
- ◇ Go online and register cattle

....for more details go to <https://americanaberdeen.com/how-to-info>

## Guidelines for Tattoo Requirements

### Tattoos Required

American Aberdeen Association rules require that all registered animals carry a tattoo in one or both ears. That tattoo must consist of the owner's herd letters, an individual animal identification number and a year letter.

### Herd Letters

Herd letters are assigned to each member when application for membership is submitted, and to non-members when they first register a Aberdeen with AAA. Herd letters must be a minimum of two, and not more than three letters.

When registering a calf born to its natural mother, the herd letters of the owner of the dam at the time of birth must be used, and that individual must register the calf before it can be transferred.

An embryo transfer calf must be tattooed with, and registered with the herd letters of the owner of the calf at the time of registration.

Under no circumstances should you attempt to register a calf with herd letters that have not been approved and assigned to you by the Registry Office or the herd letters of another member or breeder. Example: **ALR**

### Individual I.D. Number

No two animals can carry the same tattoo, so the individual I.D. numbering system is important. The individual I.D. number can be a minimum of two, and not more than three digits. Example: **1X**

### Year Letter

Part of the required Aberdeen tattoo must be a year letter. Usually it is the last digit in the tattoo. Below are the year letter codes from 2010 through 2019. (the letters I, O, Q and V are not used.)

2012 – Z	2014 – B	2016 – D	2018 – F	2020 – H	2020 - K
2013 – A	2015 – C	2017 – E	2019 – G	2021 – J	2023 - L

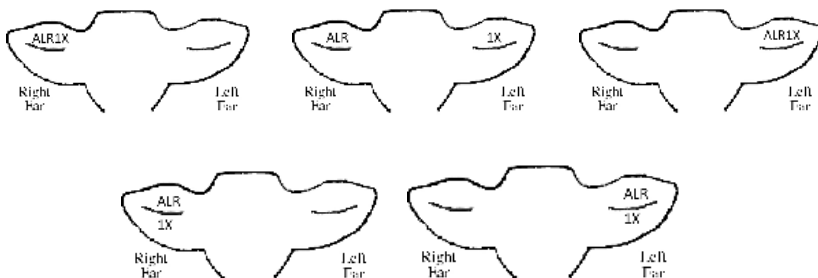

### Examples of Acceptable Tattoos

The tattoo should be arranged so that the year letter follows the individual I.D. number. It should not follow the herd letters or be in front of the I.D. number. It is strongly recommended that you use the animal's individual I.D. number and the year letter portions of its tattoo as its animal herd I.D. number and possible tag number.

### Steps to Making a Legible Tattoo

1. Review the tattoo requirements – Herd Letters, ID number and Year Letter.
2. Make sure you have your equipment on hand. Adequate equipment to restrain the animal. A towel or sponge to clean the ear, tattoo equipment with tattoo digits including herd letters, number(s) and year letter and green tattoo ink or paste. Green tattoo paste works much better on black Aberdeen cattle.
3. Sterilize your tattoo set with alcohol or an equivalent disinfectant. Dirty tattoo equipment can transmit wart viruses and other diseases from one animal to another and usually makes an illegible tattoo.
4. Check your records to be sure of the exact tattoo you will be using. You may want to incorporate the tattoo into the animal's tag and the animal's registered name so it will have more meaning to you later on and will simplify record keeping.
5. Check each tattoo by testing it on a piece of cardboard before you apply it to the animal's ear. It is easy to put the tattoo digits backward in the tattoo gun. Double checking at this point will save problems later.
6. Remove wax and dirt build up from the ear with a damp towel. A dirty ear will prevent the tattoo paste from penetrating the skin and making a permanent mark. Keep in mind, the middle lobe of the right ear is where the Brucellosis (bangs) tattoo will be placed in heifers so make sure to leave this space open for your vet.
7. Rub the green paste in the lobe before applying the tattoo. This step should allow the tattoo paste to better penetrate the ear as the digits are pressed into the skin. Place the tattoo pliers parallel with the ear ribs and press firmly. Then thoroughly rub the tattoo paste into the holes with your finger to make sure you have good coverage. This also helps slow the bleeding. Make sure you don't tattoo over one of the veins in the ear.
8. You should always check tattoos carefully before you exhibit or offer your animals for sale.



AVAILABLE **PRIVATE TREATY**

MODERATOR & FULLBLOOD SEEDSTOCK • MODERATOR & FULLBLOOD SEMEN

**STEVE & CRYSTAL HOFFMANN** 920-728-3976 • **BRIDGETT & BRANDON ROE** 920-728-1996

FIND US ON FACEBOOK AT "STEEL BROOK"



**2023 National Western Stock Show**  
**National Aberdeen Show**  
January 14, 2023 \* Denver, Colorado  
Open Show Judge - Kyle Perez - Nara Visa, NM

**PERCENTAGE BULL SHOW**

GRAND CHAMPION PERCENTAGE BULL:

DCS Justified

Owned by: Idaho Livestock, Hayden, ID

RESERVE CHAMPION PERCENTAGE BULL:

F-D Cornerstone

Owned by:

Four D Land & Cattle Company, Athol, ID

**FULLBLOOD BULL SHOW**

GRAND CHAMPION FULLBLOOD BULL:

UF Legend 05J

Owned by: University of Findlay and Idaho Livestock

RESERVE CHAMPION FULLBLOOD BULL:

TCS Classic 12J

Owned by: Tummons Cattle, Gallatin, MO

**FULLBLOOD FEMALE SHOW**

GRAND CHAMPION FULLBLOOD FEMALE:

UF Miss Wendy 58G 18J

Owned by: Ella Patterson, Findlay, OH

RESERVE GRAND CHAMPION FULLBLOOD FEMALE:

UF Miss Brenton 05C 04J

Owned by: University of Findlay, Findlay, OH

GRAND CHAMPION FULLBLOOD COW-CALF PAIR:

TCS Patience J 26J

Owned by: Tummons Cattle, Gallatin, MO

RESERVE GRAND CHAMPION FULLBLOOD COW-CALF PAIR

AD Annabelle

Owned by: Shawver Farm, Alvin, TX

**PERCENTAGE FEMALE SHOW**

GRAND CHAMPION PERCENTAGE HEIFER

TCS Miss Lady 1D 42J Carson

Owned by: Jace Beverlin, Gallatin, MO

RESERVE GRAND CHAMPION PERCENTAGE HEIFER

DCS Jennifer 3J H

Owned by: Slash Bar Livestock/Banner County Ranch

GRAND CHAMPION PERCENTAGE COW-CALF PAIR

TCS Jordan 5A 21H K

Owned by: Kayanna Marie Farmer, Gallatin, MO

RESERVE GRAND CHAMPION PERCENTAGE COW-CALF PAIR

WDL Michole 925G

Owned by: Aubrey Price, Roswell, NM

**SUPREME CHAMPION PERCENTAGE EXHIBIT**

DCS Justified; Owned by: Idaho Livestock, Hayden, ID

**SUPREME CHAMPION FULLBLOOD EXHIBIT**

UF Legend 05J; Owned by: University of Findlay and Idaho Livestock





**2023 Jr Nationals  
Herdin' on the High Plains  
McCook, NE**

**Judges:**

**Bred & Owned and Steers: Chisum  
Grund Owned: Tyler Bush**

**Percentage Bred and Owned Bull:**

**- Grand Champion:**

Colby Prince  
o JAK JACK OF ALL TRADES

**- Reserve Grand Champion:**

Colley Hill  
o CRM MAGMA

**Fullblood Bred and Owned Heifer:**

**- Grand Champion:**

Mathias Bender  
o MMB Kat Kall

**- Reserve Grand Champion:**

Amelia Bender  
o AAB Kathleen

**Percentage Bred and Owned Heifer:**

**- Grand Champion:**

Rhiannon Nickell  
o REN KEISHA 208K

**- Reserve Grand Champion:**

Rylan Gann  
o GCP MISS KAY 43K

**Overall Aberdeen Steer:**

**- Grand Champion:**

Carson Beverlin  
o TCS TACOMA T1K

**- Reserve Grand Champion:**

Hanna Jones  
o 4 SKORS GOOSE K08Z

**Fullblood Heifer:**

**- Grand Champion:**

Winston Anthony  
o TCS JASMINE 61F 39K

**- Reserve Grand Champion:**

Winston Anthony  
o EZ KRYSTAL 33K

**Percentage Heifer:**

**- Grand Champion:**

Carson Beverlin  
o TCS MISS LADY 1D 42J

**- Reserve Grand Champion:**

Sisco Lewis  
o DR ANNIE OAKLEY 17K

**Fullblood Cow/Calf Pair:**

**- Grand Champion:**

Alex Holthaus  
o LFL LOLA

**Percentage Cow/Calf Pair:**

**- Champion Grand Champion:**

Hadley Reinken  
o RCC MCT E7

**- Reserve Grand Champion:**

Ciara Emberson Veley  
o CV MISS JEFE 63H



*We Specialize in*  
**in High Quality**  
**ABERDEEN PLUS CATTLE**



**Replacement Heifers**  
**Bulls | Cow/Calves**  
**Embryos | Semen**  
- RATHDRUM, IDAHO -



**4DLandandCattle.com**

**4D LAND & CATTLE**

- Jacqui Duran 208.659.6622
- Rick Dodd 206.459.3778
- [info@4dlandandcattle.com](mailto:info@4dlandandcattle.com)

# *Elevate Your Herd* with **SURPRISELINE**



**CATTLE THAT EXCEL**

We will be offering a select  
few Fullblood progeny every year  
**CATTLE | EMBRYOS | SEMEN**

Learn more about  
our Surpriseline  
breeding program &  
Kobblevale Surprise  
on our website

**TOPLINE**  
*Aberdeen Cattle Co.*

Rick & Shelley Dodd  
Monroe, WA | 206.459.3778

**ToplineAberdeenCattle.com**



# PREMIUM GENETICS

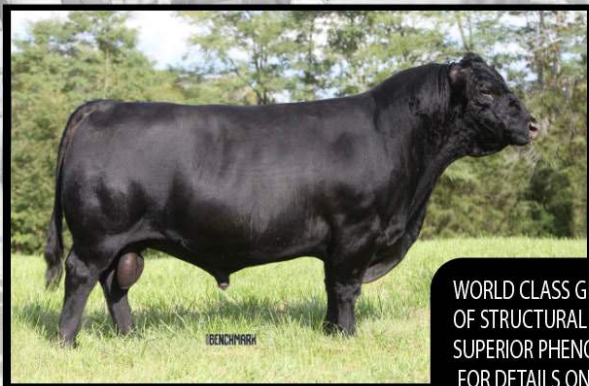

WORLD CLASS GENETICS BUILT AROUND THE FUNDAMENTALS OF STRUCTURAL SOUNDNESS, REPRODUCTIVE EFFICIENCY AND SUPERIOR PHENOTYPE. GO TO [WWW.ABERDEENCATTLECO.COM](http://WWW.ABERDEENCATTLECO.COM) FOR DETAILS ON OUR DONOR LINE-UP.

## SHOW & SALE PREP

INQUIRE WITH US ABOUT FEEDING AND FITTING YOUR SHOW & SALE CATTLE ON THE NATIONAL LEVEL!



## CUSTOM MANAGEMENT & MARKETING

CUSTOM AI SIRE AND DONOR FEMALE MANAGEMENT. WITH LOCAL ACCESS TO PREMIUM REPRODUCTION FACILITIES AND LEADING PHOTOGRAPHERS, WE HAVE THE IDEAL SOLUTION FOR CUSTOM GENETIC MANAGEMENT AND MARKETING.



**ROB & HEATHER FANNING**  
309.373.2996 (Rob)  
Harrodsburg, KY

**[WWW.ABERDEENCATTLECO.COM](http://WWW.ABERDEENCATTLECO.COM)**

# ABERDEEN ADVANTAGE

American Aberdeen cattle are easy calving, good natured cattle that are very feed efficient and maintain themselves on grass. They have excellent taste, texture and tenderness beef characteristics and exceptional ribeye area per hundred pounds of body weight which translates to very high yielding, high quality, high value beef carcasses.

American Aberdeen cattle answer the challenges of both the large-scale rancher and the small acreage farmers.

For the large-scale ranch operation, American Aberdeen lower labor and veterinary costs and provide many economic advantages. Commercial heifers bred to Fullblood American Aberdeen bulls calve easily and breed back quickly, reducing the calving interval. Halfblood American Aberdeen cows maintain themselves on about half the feed that is required by a full-size crossbred cow and wean more pounds of calf per acre.

American Aberdeen cattle are also a perfect choice for small acreage farmers. Their moderate size makes them easy to handle and minimizes equipment requirements. Their feed efficiency improves the carrying capacity of a farm. They produce exceptional quality beef. They are ideal show animals for 4-H and other youth projects bringing in the next generation of cattle people. They may also offer the tax advantages of an agriculturally based property and business.

American Aberdeen cross cattle are extremely well suited to grass-fed beef production as they are easy fleshing and will finish on a high roughage ration, producing high value carcasses with a minimum of input costs. The American Aberdeen Association®, headquartered in Big Horn, Wyoming requires that all Fullblood American Aberdeen cattle have DNA parentage verification to assure their genetic purity providing a breed integrity that is unmatched among other small breeds. The national registry has also established the tradition of an Annual National Show and Sale and Convention at the National Western Stock Show in Denver, providing a prestigious showplace for the top bloodlines in the breed as well as an ideal setting to share thoughts, ideas and mingle with other American Aberdeen breeders as well as the nation's top cattlemen of all breeds.

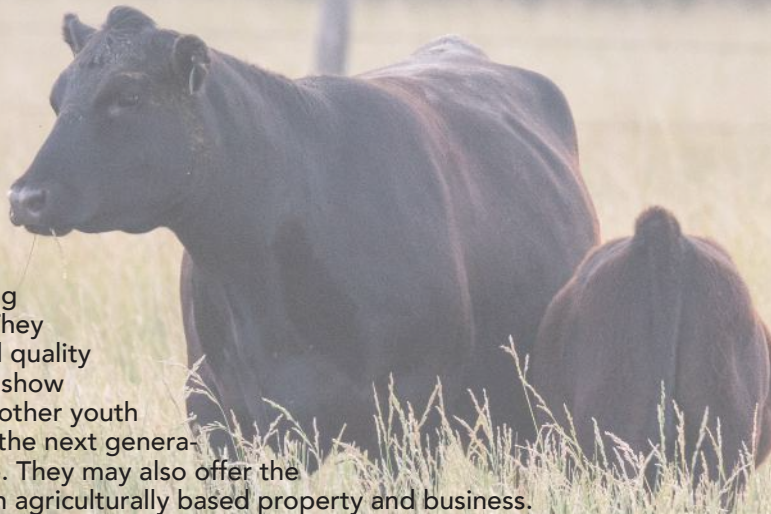

HICKAMORE HILL



= AMERICAN ABERDEEN =

*Generations of premium breeding, consistently  
producing results.*



Kathleen Smith  
2701 Davis Mill Rd  
Goochland, VA 23063  
804-543-6545

[www.hickamorehill.com](http://www.hickamorehill.com)  
[info@hickamorehill.com](mailto:info@hickamorehill.com)



*C22 Purple Cows*



*Southampton, MA*



*Mark and Dawn Sarafin*

413-687-5752

*Gatornthah@aol.com*

**Quality breeding stock  
and show heifers.....**

*Ready for you to take  
the lead on!*



Bloomington, WI

**Semen available for sale**



**Follow us on Facebook:  
Esser Family Livestock**



Shea & Maddie Esser 608-778-2913 (Shea) shea.esser@gmail.com  
Pat & Kim Esser 608-778-0272 (Pat) esrloelines@tds.net

THE MIDWEST ABERDEEN ASSOCIATION

PROVIDING A NETWORK  
AND ASSISTANCE IN

MANAGEMENT +  
MARKETING + RESOURCES  
+ A SENSE OF BELONGING

to our *Members*



## CONTACT



✉ [MIDWESTABERDEENASSOCIATION@GMAIL.COM](mailto:MIDWESTABERDEENASSOCIATION@GMAIL.COM)

📘 @MIDWESTABERDEEN

*Midwest*  
**ABERDEEN**  
*Association*

[WWW.MIDWESTABERDEENASSOCIATION.COM](http://WWW.MIDWESTABERDEENASSOCIATION.COM)





Committed to the needs of the commercial cattleman.



*Range Ready Bulls  
Rancher Approved Hay  
Show Quality Females*



Located just outside Scotts Bluff in Western Nebraska; our cattle are managed and selected to handle the stress of a varying climate while making minimal impact on the tender environment.

Contact us for further information:

Andy Laws, Owner  
Jillane Pike / 720.891.5171  
email: [jillpike79@gmail.com](mailto:jillpike79@gmail.com)

# *The Midwest source for Quality Aberdeen Genetics.*



**OUR PROGRAM IS  
FOCUSED ON BOTH  
PRODUCTION AND SHOW  
QUALITY GENETICS.**

***Fullblood and Moderator cattle  
available at all times.***



# **PINE HURST FARM**

16927 H Ave. Wellsburg, IA 50680

(319)415-0540

[pinehurstfarm@live.com](mailto:pinehurstfarm@live.com)

***Darwin and Mel Engelkes***

# IDAHO LIVESTOCK

→ *Hayden, ID*

**Spring 2024**

**Private Treaty Bull Sale**  
**Aberdeen Plus and Fullblood**  
Yearlings and 2 year olds

Semen Available  
Year Round  
Get ahold of us  
for your mating needs

**Fall 2024**

**Private Treaty Female Sale**  
**Aberdeen Plus and Fullblood**

**John Tomlinson**  
Owner

**Idaho Livestock**  
Hayden, Idaho  
**Toment1@aol.com**



**Ruth Holcomb**  
Manager  
208-818-5032  
**ruth@idlivestock.com**



# Here's what's happening at the ranch!

## New Herdsire

### TCS MJ 23J

MJ is a very well-muscled, moderate fullblood bull who is extremely attractive and correct. Every cow in his pedigree is exceptional, including his dam who was the 2020 National Supreme Champion. We expect his progeny, particularly out of our Bullseye and All Jacked Up daughters, to be classy, thick and muscular.



## Old Favorite

### EZ All Dolled Up 02C

EZ All Dolled Up 02C was the 2016 Reserve National Champion Female and National Sale high seller. She is one of the most-complete, full-bodied, well-balanced, mellow, easy-fleshing fullblood females we've ever raised. We are thrilled to have her back home and in our ET program.

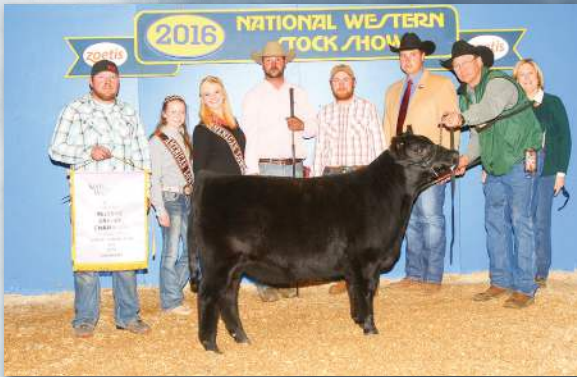

## Regular Online Sales

We hold online production sales two or three times each year on Smartauctions.co. Video and a link to online registration is available on every lot. We assist with trucking arrangements and always welcome you to the ranch to see the sale cattle. Upcoming sales are listed on our website or Facebook page.

## Semen for Sale

With semen on over 50 Aberdeen bulls, fullbloods and Moderators, black and red, we are your "One Stop Semen Shop." Check out our line up on our website and call us if you need assistance in selecting semen. Credit cards accepted.



## Neil and Jan Effertz

17350 Hwy 1804 N.

Bismarck, ND 58503

701-223-5202

701-471-0153 Cell

[www.effertzezranch.com](http://www.effertzezranch.com)

[effertz@bektel.com](mailto:effertz@bektel.com)



Networking | Events  
Junior Show | Regional Show  
Free Ads on WABA Website  
Farm/Ranch Name on Website  
Partipate in AAA & WABA  
WABA Newsletter

JOIN  
THE  
IN THE

# Best West



Alaska, Arizona,  
California,  
Colorado,  
Hawaii, Idaho,  
Montana, Nevada,  
Oregon, Utah,  
Washington &  
Wyoming  
\$35/year

More Info @[WesternAberdeen.com](http://WesternAberdeen.com)

# D and D Cattle Company

Quality Aberdeen Cattle

Athol, Idaho



Jacqui Dodd-Duran

208.659.6622

[jacquidodd@yahoo.com](mailto:jacquidodd@yahoo.com)

[DandDCattleCo.com](http://DandDCattleCo.com)

*Field to Fork Beef & Cattle for Sale*



**TRG RANCH**  
*Aberdeen Cattle*

*Find us on*



**Tom, Renae  
& Garrett Stentz  
Spangle, WA**

[trgranchinc@gmail.com](mailto:trgranchinc@gmail.com)  
[trgranch.com](http://trgranch.com)  
509-869-1407

MEMBER NAME	INDIVIDUAL NAME	CITY	ST	PHONE	EMAIL
<b>Alberta</b>					
BIG ISLAND LOWLINES	PAUL GOTAAAS	EDMONTON	AB	780-434-8059	drgotaas@telus.net
DEER HILLS ABERDEENS	KATE & LOWY KOLSTAD/GUNNEWIEK	GRANUM	AB	403-861-8311	lgunnewiek@gmail.com
DOUGLAS E. SIMPSON	DOUGLAS SIMPSON	KITSCOTY	AB	780-870-0029	dpsimpson@xplornet.ca
<b>Alabama</b>					
COASTAL ALABAMA LOWLINE FARMS	STACEY MARTIN	SUMMERDALE	AL	251-978-0012	thrillbillies@me.com
DALE BUCKELEW	DALE BUCKELEW	ATHENS	AL	256-497-4565	dale.bucklew@gmail.com
DOUBLE Q LOWLINE FARM	RANDY QUATTLEBAUM	HANCEVILLE	AL	256-736-4708	rquattlebaum@bellsouth.net
LEVON OR LYNN SARGENT	LEVON OR LYNN SARGENT	HENAGAR	AL	256-657-6545	lnsargent@farmerstel.com
PATTERSON FARMS	JUSTIN PATTERSON	ATHENS	AL	256-230-5975	justinjustin@yahoo.com
SCOTTY LEE	SCOTTY LEE	HARTSELLE	AL		aslee0722@aol.com
<b>Arkansas</b>					
BACKYARD FARMS	BRENT WILLIAMS	SHERIDAN	AR	870-489-1916	bkw1980@hotmail.com
BARKING DOG RANCH LLC	ROBERT OR KELLY PARROTT	HOT SPRINGS	AR	501-627-6294	barkingdogranchllc@yahoo.com
BISHOP FARMS	MARK AND BRENDA BISHOP	RUDY	AR	479-459-2270	brenbishop01@gmail.com
BOB & WANDA MAGEE	BOB MAGEE	PEARCY	AR	501-282-9804	wandamagee2@msn.com
DOC'S ABERDEENS	CARL GREEN	ALMA	AR	478-806-7186	myra@almaanimalclinic.com
NEVER DUN RANCH	PAUL PIRES	CHARLESTON	AR	435-590-4465	paupires@live.com
STOCKBURGER FARMS	DAVID STOCKBURGER	RUDY	AR	479-670-3491	stockburger.david@yahoo.com
<b>Alabama</b>					
GENNESARET LLC	EUGENE & VICTORIA RICHARD, MGR	PHOENIX	AZ	602-819-0327	gene@er41.com
MARZIALE RANCH TECHNOLOGY	RITCH MARZIALE	MESA	AZ	480-962-6024	barbiedolizoni@yahoo.com
OAK VALLEY ANGUS	BRANDON & JESSICA LAUDERBACH	TUCSON	AZ	520-471-4050	mrandrmslady@me.com
RICK & STACY MELLEN	RICK & STACY MELLEN	MARICOPA	AZ	480-334-0305	stacymellenquartersandcows@gmail.com
<b>California</b>					
BLUE OAKS RANCH	RUTH BLEAU	GRASS VALLEY	CA		blueoaksranch.ca@gmail.com
BUTTE COUNTRY RANCH	JERRY AND TEE LONG	LIVE OAK	CA	530-674-2291	holley@countryvet.net
CATHERINE & YVONNE LOWAS	CATHERINE & YVONNE LOWAS	LEMOORE	CA		
ERIC WHITLEY	ERIC WHITLEY	AUBURN	CA	801-505-8154	ewhitley@gridsme.com
HOME FARM	JOULIA OBRLEN	LOMA RICA	CA	530-634-9701	juliaoobrien@sbcglobal.net
JOE & CYNTHIA GRUBER	JOE & CYNTHIA GRUBER	NEWCASTLE	CA	916-719-0703	Joseph.gruber@ridgeranch.net
KIMBERLY THOMPSON	KIMBERLY THOMPSON	GEORGETOWN	CA	530-401-2149	kimt@att.net
OSTROM FAMILY FARM	DOUG & LINDA OSTROM	WILTON	CA	916-932-3691	theost@msn.com
ROCKIN R RANCH	GENE & TAMMY ROSE	VALLEY SPRINGS	CA	209-543-2059	grose6357@gmail.com
SHASTA VALLEY LOWLINES	DUSTIN & MIREYA MASSON	MONTAGUE	CA	707-569-4120	shastavalleylowlines@gmail.com
SHASTA VIEW ABERDEEN'S	ANGELA SHARP	GRENDAB	CA	530-598-2568	sharpshr@gmail.com
TERRY & LORI KENNEDY	TERRY & LORI KENNEDY	ALTURAS	CA	530-218-9023	kennedytd@sbcglobal.net
THE ATLANTIC FARM	WILLIAM MORRISON	PENN VALLEY	CA	843-819-1157	theatlanticfarm@gmail.com
TIM CARRICO & PEGGY MACCARRON	TIM CARRICO	NEWCASTLE	CA	530-392-9250	tcarrico@well.com
UNDER A THOUSAND STARS RANCH	RENEE GROVE	FORT JONES	CA	510-606-0300	rgrovescr10@ix.netcom.com
<b>Colorado</b>					
BLACK NYT LOWLINES	AVIS TAGLIOLI	PUEBLO	CO	719-924-0475	ave@ghvalley.com
CHAMBERS CATTLE COMPANY	C/O MECHELLE SISKA	RAMAH	CO	321-253-6144	gchambers@cfl.rr.com
COW COW RANCH	JERAMIE & RANDI MILLER	HOTCHKISS	CO	970-872-3332	ranching@cowcowranch.com
CROSS CREEK RANCH	HIRAM & RUTH BAIRD	GATEWAY	CO	970-210-2391	hiramabifaird@gmail.com
G SQUARED LIVESTOCK	SHANE & AMY GOSS	CALHAN	CO	720-201-6508	gsquaredlvestock@hotmail.com
GROUNDWELL LAND AND CATTLE	JOSHUA GROUNDS	DURANGO	CO	970-355-9276	joshuadgrounds@gmail.com
J LAZY J LIVESTOCK LLC	JOE AND JO DEE PACE	FRUITA	CO	970-241-8911	jlazyj@acsol.net
KK CATTLE COMPANY	KEN AND KENDRA HOOD	FOWLER	CO	719-252-4344	
LAZY HJ RANCH	JAMES & KARLA DAVIS	DURANGO	CO	970-759-6229	knitnutco@gmail.com
LAZY PEAR RANCH	RANDALL HRUSKA	GREELEY	CO	720-891-5171	jillpike79@gmail.com
MTC FARMS LTD	ED AND NADINE BOYD	CASTLE ROCK	CO	303-619-3208	nadine.boyd@mtcfarms.com
PHARO CATTLE COMPANY	KIT & DEANNA PHARO	CHEYENNE WELLS	CO	719-767-5541	kit@pharocattle.com
PRICKLY PEAR RANCH	MICHAEL KRULL	MONTROSE	CO	970-275-6067	mikekrull@msn.com
ROCKING D CROSS RANCH	PAUL & PAM DODSWORTH	CEDAREDEGE	CO	719-650-9375	prdcscowboy@gmail.com
ROCKSAGE RANCH INC	JAMES BAKER	SILT	CO		rocksageranch@gmail.com
STUART & ANN HENNEN	STUART HENNEN	GREELEY	CO	316-737-7789	stuhennen@gmail.com
SUNFLOWER RANCH	MECHELLE SISKA	RAMAH	CO	303-971-7123	mymoonai@yahoo.com
THREE ARROW RANCH	DAVE & TRACI ROEBUCK	LARKSPUR	CO	720-277-6645	roebucktd@aol.com
TLAR LAND & CATTLE COMPANY LLC	ROXY & JIM BEARDALL	KIOWA	CO	720-891-6833	ichp@aol.com
TRENMART CATTLE CO	DUANE & TRENNIA MARTIN	AURORA	CO	720-480-5320	trenmart@aol.com
VILLA PARK RANCH	DONNIE CHRISMER	YUMA	CO	970-580-8102	villa_park_ranch@yahoo.com
<b>Florida</b>					
B & L MCDONALD FARM	BERT & LINDA MCDONALD	SORRENTO	FL	352-357-1419	blmcdonald@embarqmail.com
BEAN CATTLE COMPANY	JON BEAN	LAKE PLACID	FL	863-441-2512	jon@beanarmory.com
BLACK BEAR FARMS LLC	CAR EVANS	CRESENT CITY	FL	904-347-4653	carevans@bellsouth.net
BLACK BULL RANCH	ALAN POULTON	SPRING HILL	FL	727-504-5541	carynpoulton@gmail.com
BOHANNON CATTLE	SHERI BOHANNAN	ARCADIA	FL	863-990-4839	sbohannan@gmail.com
BRADY & ALI FRITZ	BRADY & ALI FRITZ	OCALA	FL	352-572-3681	asfritzvm@gmail.com
BRANCH OUT RANCH	TANYA MERRY	FLORAL CITY	FL	352*302-9161	newbillton85@gmail.com
CHERYL AMBROSE	CHERYL AMBROSE	DADE CITY	FL	813-833-4925	cherylambrose@aol.com

MEMBER NAME	INDIVIDUAL NAME	CITY	ST	PHONE	EMAIL
CLARK RIVER RANCH	MATTHEW CLARK	HILLARD	FL	904-583-0855	mcpyro3@yahoo.com
CLIFFORD SPILLER	CLIFFORD SPILLER	FLORAL CITY	FL	352-422-0951	clifford.spiller44@gmail.com
COW TRAIL FARM	JONATHAN & LINDA PONADER	FORT MYERS	FL	239-826-5168	natureandnursery@gmail.com
DIANE ANDERSEN FARM	DIANE ANDERSEN	PALM CITY	FL	772-708-8900	anderseneagle@hotmail.com
DIXIE COWCO	STEVE GIBBS	WEWAHITCHKA	FL	850-814-1900	dixiedog551@gmail.com
EATMON'S FARM	CHARLES & WENDY EATMON	ALACHUA	FL	386-462-9199	
GREEN ACRES FARM	WENDY ELICATI	LAKE CITY	FL	386-935-9171	saeracex@gmail.com
INDIGO RIDGE FARMS	PAUL & CHARLENE KOLTERMAN	GRAND ISLAND	FL	402-649-0811	paulkolterman57@gmail.com
J & M FARM	JAMES & MARGARET SAFFELL	MASARYKTOWN	FL	813-416-5162	invoices4home@gmail.com
J&T GLENN FARM LLC	JUDY GLENN	FORT WHITE	FL	386-438-9954	jglenn28@gmail.com
AJ FARMS	JAY & AMY BLANKENFELD	ARCHER	FL	352-494-9021	jaytblankenfeld@yahoo.com
GALLOWGLASS FARM	JEFF & MARY REICHEL	PORT CHARLOTTE	FL	412-298-7127	jeffreichel@yahoo.com
WORKHORSE CATTLE RANCH	JONATHAN DEGROAT	TAMPA	FL	941-725-1868	workhorsecattleranch@gmail.com
KELLI MCKINLEY	KELLI MCKINLEY	PIERSON	FL	386-847-2034	gloryb2god75@yahoo.com
KLINE FARM	CAROLYN KLINE	LOXAHATCHEE	FL	561-793-3672	klinefarm@bellsouth.net
LAZY F MINI RANCH	FRANCIS & QUYLESS FORCE	SORRENTO	FL	407-539-4314	francisforce49@gmail.com
LONE PINE RANCH	CHERYL RAMEY	LECANTO	FL	239-560-8558	Atomickt@aol.com
LORILAND FARM	MARVIN CARVER	OKEECHOBEE	FL	561-718-3711	marvincarver68@gmail.com
OMBU RANCH LLC	CLAUDIO ZICHY	MIAMI	FL	786-536-5416	ldambolena@indespasst.com
PREVATT FARM AND RANCH	DEBBRA, WILLIAM, JAMES PREVATT	SANDERSON	FL	386-623-1703	debbie1730@gmail.com
ROBERT BOWERSOX	ROBERT BOWERSOX & KAITLYN WADDELL	FRUITLAND PARK	FL	352-272-3544	trey@aliefire.com
SERENITY ACRES	CARROL GRAVES	CHIEFLAND	FL	352-490-6591	labradane2@aol.com
SHADY REST ACRES	JACK AGLIATA	HIGH SPRINGS	FL	386-383-2309	jpachiro@gmail.com
SOUTHWEST CATTLE	RANDY LEPPER	PLANT CITY	FL	702-498-5818	rjlepper@gmail.com
TWIN CEDAR FARM	JIM AND LISA BUCKLEY	MARIANNA	FL	850-596-9346	jimlisa buckcomcast.net
VINELAND RANCH	NANCY KICHERER SAID LIJIGREN	VERO BEACH	FL	772-678-8235	nancykdv@gmail.com
WEEMOO FARM	LORAINNE JOHNSON	LOWELL	FL	352-414-8392	wemoolowlines@gmail.com
WSBK FARM	MICHAELA L. DENSMORE & CHARLES L. WATSON	TALLAHASSEE	FL		mdrotts@yahoo.com
<b>Georgia</b>					
DEAN & MICHELE LAMARGUE	DEAN & MICHELE LAMARGUE	BOWMAN	GA	678-618-1393	dancemenot@gmail.com
HENRY J FARMS	ROB MARCINOWSKI	BOSTON	GA	850-294-1319	franger69@yahoo.com
ILYA BATAZHAN	ILYA BATAZHAN	SNELLVILLE	GA	678-977-8635	eli454@gmail.com
JOHN & MARIA GRIGSBY	JOHN & MARIA GRIGSBY	HAWKINSVILLE	GA	360-703-8272	jaigrigsb66@gmail.com
KREED FARM	KIMBERLY GUNBY	WASHINGTON	GA	706-318-7507	kreed9218@gmail.com
OPAL SPRINGS FARM	JOE WALSKY	ELBERTON	GA	706-283-2204	sophie.walsky@att.net
RED FARM	NEALE NICKELS	ATLANTA	GA	540-661-6087	neale.nickels@gmail.com
ROCK CREEK FARM	BLAKE POOLE	LULA	GA	706-429-7556	blake@blakepoolerlaw.com
SACK FAMILY TRUST	RONALD & SACK	GOOD HOPE	GA	770-207-1255	ronsack@sack-associates.com
<b>Hawaii</b>					
HAWAII LOWLINE	RICK SAKATA	HONOKAA	HI	808-896-2140	rsakata@aloha.net
<b>Iowa</b>					
ABERDEEN REIGN FARM	JASON SEELOW	STATE CENTER	IA	641-751-0530	jseelo@gmail.com
BEN & SARA BUCK	BEN & SARA BUCK	WALKER	IA	319-271-0528	buck.dale75@gmail.com
BIRTH RIGHT GENETICS	TODD MATTHES	FAIRFIELD	IA	402-988-8371	todd.matthes@transammonia.com
BROKEN ACRES	KENTON BROADWAY	ROCK VALLEY	IA	712-470-1897	broadwayduet@hotmail.com
CIARRA RIDGE	SETH KLOBASSA	SHELL ROCK	IA	319-404-0928	sethklobassa@gmail.com
CIRCLE G FARM	CARMAN GIENAPP	HOPKINTON	IA		mcgienapp@gmail.com
D&J FARM	DWANE RIEDEMANN	SUTHERLAND	IA	712-446-3441	driedemann@hotmail.com
DAVID HOAG	DAVID HOAG	MUSCATINE	IA	563-263-3865	dshoag78@gmail.com
DIETERS CATTLE COMPANY	RYAN DIETERS	LARCHWOOD	IA	605-254-3440	rdieters@gmail.com
GATEWOOD GENETICS	CHUCK LEANN & MARCUS GATEWOOD	EAGLE GROVE	IA	515-448-4066	kbelike15@gmail.com
H & L LOWLINES	DAVID HOAG	MUSCATINE	IA	563-263-3865	dshoag78@gmail.com
HEATH HEYDEN	HEATH HEYDEN	INWOOD	IA	712-470-6207	jmheyden@hotmail.com
HIDDEN HOLLOW FARM LLC	HEATH HOPPES	COUNCIL BLUFFS	IA	402-889-1862	heath@hiddenhollowfarmiowa.com
JB CATTLE CO	JASON BOLLER	KALONA	IA	319-239-9963	jbroffr@gmail.com
JOYFUL ACRES	SUSAN & JAMES SALSMAN	ST. CHARLES	IA	515-633-7372	salsman@myomnitel.com
KEVIN & STEFANIE ANDERSON	KEVIN & STEFANIE ANDERSON	STATE CENTER	IA	563-608-4565	anderson.kevinw@gmail.com
LITCHFIELD FAMILY LOWLINES	KEVIN & RUTH LITCHFIELD	BOONE	IA	515-290-8129	litch1963@gmail.com
LONE TREE ABERDEEN	KEITH W BOTHERL	LONE TREE	IA	319-325-5515	bothk01@sharontc.net
MADSEN STOCK FARM	ERIC VIC CINDY MADSEN	AUDUBON	IA	712-563-3044	
MOO COMPANY LOWLINE	GREG OSSIANN	FRUITLAND	IA	563-260-4460	moooolowlines@gmail.com
PCH ABERDEENS	PETER HEINTZ	NEVADA	IA	641-377-2940	pheintz@netins.net
PINE HURST FARM	DARWIN & MELANIE ENGELKES	WELLSBURG	IA	319-415-0540	pinehurstfarm@live.com
PINE HURST FARM SOUTH	CHAD ENGELKES CHRIS SPEARS	NEW VIRGINIA	IA	515-205-7978	
RAYNETT FARMS	RAY & ANNETTE GASKILL	BOONE	IA	515-432-4723	raynett1984@msn.com
RCS LOWLINES	RICHARD & CAMILLE STOCKER	ALBIA	IA	641-932-5385	kcstocker@windstream.net
RED TAIL RANCH	LUKE & SARA DOMEYER	DYERSVILLE	IA	563-543-0796	lsdomeyer@gmail.com
REINKEN CATTLE COMPANY	MATT AND NICOLE REINKEN	BOONE	IA	515-432-7094	reinkencattlco@hotmail.com
SAGEBRUSH ACRES	CHRIS SAGE	WATERLOO	IA	319-984-6468	chris.s@unitedbeve.com
SAMUEL & MICHAELA VAN DE BERG	SAMUEL & MICHAELA VAN DE BERG	MADRID	IA	319-931-6629	vandebergacres@outlook.com
SPRING CREEK FARM	DR KEITH L & BARBARA HANSEN	HAMPTON	IA	641-456-4496	keith@springcreeklowlines.com



MEMBER NAME	INDIVIDUAL NAME	CITY	ST	PHONE	EMAIL
STEVE FREUND	STEVE FREUND	FLOYD	IA	641-732-5185	srfreund@gmail.com
TODD CHRISTIANS	TODD CHRISTIANS	KANAWHA	IA	641-762-3242	
TRIPLE D FARMS	DOUG JENNIFER DAYNA DARBY DODD	CLEAR LAKE	IA	641-529-0716	dddabderdeen@gmail.com
<b>Idaho</b>					
ANKENY ACRES	BRUCE ANKENY	NAMPA	ID	208-318-6028	theankenys@mac.com
ARCHER VALLEY RANCH	JEFF & ELLEN ARCHER	PRIEST RIVER	ID	208-597-4562	archervalleyranchllc@yahoo.com
ASPENTRE FARM AND RANCH	ALTON ARNOLD	SALMON	ID	208-251-3742	
BLED SOE FAMILY FARM	ERIK & ERIN BLED SOE	RATHDRUM	ID	916-764-2510	bledsoefamilyfarms@gmail.com
CLOVERDALE FARMS	WILLIAM H OR DONNA L BOEKEL	RATHDRUM	ID	208-772-5191	cfowlines456@yahoo.com
CORY & CAMILLE MEYER	CORY & CAMILLE MEYER	SHELLEY	ID	208-715-0139	tuffmeyer71@gmail.com
D AND D CATTLE	JACQUI DODD-DURAN	ATHOL	ID	208-659-6622	jacquiddodd@yahoo.com
FOUR D LAND & CATTLE COMPANY	JACQUI DURAN, RICK & ROB DODD, DONNA BOEKEL	ATHOL	ID	208-659-6622	jacquiddodd@yahoo.com
GALLIA FARMS	RICHARD GALLIA	SPIRIT LAKE	ID	208-660-1522	galliafarms@gmail.com
HILLTOP RANCH	JESSICA & JOSEPH PEDEVILLA	WEISER	ID	208-741-2901	skylvie20@me.com
IDAHO LIVESTOCK	JOHN TOMLINSON	HAYDEN	ID	303-810-7605	dean.pike249@gmail.com
IKE'S RANCH	SCOTT AND KATHY IKIER	MCCALL	ID	208-315-1353	scottikier@gmail.com
JSL RANCH	JAY & SHELLEY LANGE	PRIEST RIVER	ID	208-582-1121	jsranching@gmail.com
JORDYN ANDERSON	JORDYN ANDERSON	MOUNTAIN HOME	ID		andersons.8.14@outlook.com
KEITH HUETTIG	KEITH HUETTIG	JEROME	ID	208-829-5252	khuettig@hughes.net
LAZY RC RANCH	REUCE & CHRISTINE CHRISTENSEN	IDAHO FALLS	ID	208-317-8282	reeccechristensen@gmail.com
LG FARM	LYNNETTE JOHNSTON	ATHOL	ID	208-946-7159	lynnette.42.johnston@gmail.com
LUCKY PEAK LOWLINE	CURT & BERTA BADER	BOISE	ID	130-809-4856	bertadeleon@gmail.com
SIX BAR SIX RANCH	MARC BARBARA & HAYDEN PHILLIPS	ATHOL	ID	559-760-6755	pastormarchphillips@gmail.com
MINI COWS WEST	GENE R KANTACK	IDAHO FALLS	ID	208-523-5959	easy4s@msn.com
MLM RANCH	MIKE & LIND MIHALKA	HORSESHOE BEND	ID	208-631-9684	lmihalka@outlook.com
OXKILLER MINIS	VAL & JOLYNNE OLSEN	FRANKLIN	ID	208-646-2535	oxkillerminis@yahoo.com
RAIN OR SHINE FARM	ANDREW & STEPHANIE POSPICAL	TWIN FALLS	ID	208-420-1427	rainorshinefarmidaho@gmail.com
RANDY D NAB	RANDY D NAB	JEROME	ID	208-320-6629	randy@idahoaabderdeen.com
STARDUST RANCH HAY AND CATTLE	EDWARD OR JILLIAN MAEL	RATHDRUM	ID	208-755-4862	jillianm@aol.com
SWEET IRON RANCH	KEVIN & ALYCE NEEDS	LACLEDE	ID	208-255-7935	alyce@thesweetironranch.com
TND RAVEN RANCH INC	THOMAS & DARLA FLETCHER	COCOLALLA	ID	208-610-2960	
WILLIAM J. & JACKIE HANCHEY	WILLIAM J. & JACKIE HANCHEY	KIMBERLY	ID	208-733-6433	billhanchey@gmail.com
<b>Illinois</b>					
4D GRAIN & LIVESTOCK	ALLISON OR MARC DUFFY	PONTIAC	IL	815-842-7432	amduffy2002@yahoo.com
BRUNO FARMS	DEREK & AMY BRUNO	SPRINGFIELD	IL	217-280-0566	brunofarms@yahoo.com
BUREAU CREEK LOWLINES	BETSY HARTMANN AND BILL ALTHAU	LA MOILLE	IL	815-866-8448	bclowinies@gmail.com
CANTERBURY HYBRID GENETICS	JEFF CANTERBURY	PETERSBURG	IL	217-341-3738	jeffcanterbury62@gmail.com
CRAWFORD FARMS	TIM CRAWFORD	DIXON	IL	815-535-3444	tcrawfordrealestate@gmail.com
GETZELMAN CENTENNIAL FARM	ANN GETZELMAN & BRIAN SEBASTIAN	HAMPSHIRE	IL	847-212-6255	countryrns57@yahoo.com
J & M FARMS	JOHN SEBENS	BEMENT	IL	217-778-0771	janmfarms59@gmail.com
KIMBERLY KAY POCI	KIMBERLY KAY POCI	ROCK FALLS	IL	815-716-3563	garfield131366@yahoo.com
KYLE JACOBSON	KYLE JACOBSON	ANTIOCH	IL	312-315-8044	kyle@jacobsonfarms.com
MARK SMITH & GAIL PETREIKIS	MARK SMITH & GAIL PETREIKIS	JOHNSTON CITY	IL	618-727--1758	smithmd@midwest.net
OLSON FARM	GREG AND COURTNEY OLSON	WATERMAN	IL	419-560-1628	courtneyat17@gmail.com
PICKALOTT FARM	LARRY LOTT	PEARL CITY	IL	815-291-9428	1pickalott@gmail.com
RCL CATTLE COMPANY INC	BOB LINDQUIST	STOCKTON	IL	815-238-6888	pirokebob1@gmail.com
REEVERTS FARMS	TERRY AND RYAN REEVERTS	BYRON	IL	815-315-7576	reevertsfarms@gmail.com
SCHMELING FAMILY FARMS	PETER SCHMELING	WINNEBAGO	IL	815-262-7317	peters@schmelingconstruction.com
SIMMONS FARM	JOHN SIMMONS	WEONA	IL	815-674-9800	simmons.john64@gmail.com
SNOWMAN FARM	STEPHEN & MAREIGH SNOWMAN	CANTON	IL	309-357-2215	mareighsnowman@gmail.com
SPRINGHILL FARMS	DAVE & CORINNA HILL	BROWNSTOWN	IL	618-347-2474	davehill@richbros.biz
STEVE & SHELLEE MONIER	STEVE & SHELLEE MONIER	PRINCETON	IL	815-303-8817	moefarm50@gmail.com
<b>Indiana</b>					
CAVE COUNTRY FARM LLC	LANE & CHLOE SCHMIDT	CAMPBELLSBURG	IN	812-844-2848	laneandchloe@gmail.com
CHAD & RACHEL STERRETT	CHAD & RACHEL STERRETT	BATTLE GROUND	IN	765-427-1618	rachel_sterrett@hotmail.com
CIRCLE B FARM	DAVID BYLER	KINGMAN	IN	812-595-2997	southernintransport8@gmail.com
DEN RAY'S FARM	DENNY FERNUNG	KOKOMO	IN	765-271-6082	dfrernung@gmail.com
EMMERT HONEY CREEK FARMS	JOHN AND VICKI EMMERT	DARLINGTON	IN	765-794-0481	pork@emmertfarms.com
GIVEN CHANCES FARM	WILLIAM AND BRITNEY STURGEON	MARKEVILLE	IN	765-533-8073	givenchancesfarm@gmail.com
JERAMIE HORN	JERAMIE HORN	CENTERVILLE	IN	765-265-3970	jeramiehorn@gmail.com
KENNY KNEPP	KENNY KNEPP	LOGOOTE	IN	812-486-9948	kennyknepp@hotmail.com
LYNN BATTERSHELL	LYNN BATTERSHELL	ROANOKE	IN	260-672-1370	
ROBERT J BEST	ROBERT J BEST	CUTLER	IN	765-491-5853	rjbest72@live.com
STONEY RIDGE FARM	ANDY HOSTETLER	ETNA GREEN	IN	574-527-0163	andyhncancy72@gmail.com
WALTON SHORT ACRES FARM	ROBERT WALTON	MITCHELL	IN	812-849-4050	bmsherlywalton@yahoo.com
<b>Kansas</b>					
CHRISTINE M.J. STANDARD	CHRISTINE M.J. STANDARD	KISMET	KS	620-629-5989	fieryhorses@swko.net
CRUM CRITTERS	JANE CRUMPACKER	CHEROKEE	KS	620-704-7731	crumcritters@yahoo.com
HIDDEN HILL FARMS OF KANSAS	RJ DRAKE	AUBURN	KS	785-506-3340	hiddenhillfarmsks@gmail.com
MOONLIGHT ABERDEENS	MICHAEL BROCK	SPRING HILL	KS	913-927-3417	moonlightacresllc@gmail.com
TLC FARMS	CURTIS OHLDE	BASEHOR	KS	913-683-5910	tlcfarmsks@gmail.com

MEMBER NAME	INDIVIDUAL NAME	CITY	ST	PHONE	EMAIL
W3 ABERDEENS	CASSIE D WELLS	DODGE CITY	KS	785-460-1397	
WALNUT CREEK FARMS	MICHELE SUNSHINE & JULIAN LAKE	MCLOUTH	KS	913-796-6221	mysyhanne@gmail.com
<b>Kentucky</b>					
ABEL FARMS	GREGORY AND JOY ABEL	LA GRANGE	KY	502-594-0236	abelfarmsky@icloud.com
BENJAMIN HARDIN	BENJAMIN HARDIN	TAYLORSVILLE	KY	502-338-6101	oneeyedbear274@gmail.com
BROWN FARMS	WILLIAM BROWN	HAZEL	KY	270-436-5245	tobfarmer44@gmail.com
C3 COWS	ALISON HILL	SEDALIA	KY	270-705-3140	c3aberdeens@gmail.com
CANAN FAMILY HOMESTEAD	JESSE CANAN	CYNTHIANA	KY	937-344-4074	jesse.canan@protonmail.com
CASSIDY CREEK CATTLE CO	DEE LUTHER III	CARLSLE	KY	770-547-8486	deeluther@hotmail.com
CHRISTINA DUHON	CHRISTINA DUHON	SMITHFIELD	KY	501-422-9263	makanani@zdie4.com
CIRCLE K RANCH	LARRY WATKINS	BENTON	KY	270-705-6810	jcwatkins01@att.net
COVERED PINES CATTLE CO	JIMMY & ANDREA HEPNER	BEAVER DAM	KY	270-298-0323	jimmy4fins@live.com
CROSS CREEK FARMS	RON AND CINDY JACKSON BLOETT	ADOLPHUS	KY		crosscreekcattle@gmail.com
DANNY & CATHERINE SLOAN	DANNY & CATHERINE SLOAN	GLASGOW	KY	267-344-7128	sloan6811@yahoo.com
FANNING CATTLE CO	ROB AND HEATHER FANNING	HARRODSBURG	KY	309-716-6919	vacaa36moo@yahoo.com
FIAT FARMS	MICHAEL & PENNY MICHALAK	SIMPSONVILLE	KY	502-321-8160	penny@mipenico.com
LITTLE KNOB FARM	JERRY & JENNIFER MOORE	SMITHS GROVE	KY	270-563-9113	jerry.moore@edmonson.kyschools.us
ROCKING S FARM	AJ & BETSY ANTHONY	IRVINGTON	KY	270-617-4031	laureneliz.anothony@yahoo.com
THE LICKING VALLEY CATTLE CO	MICHAEL R. BREETZ	ALEXANDRIA	KY	513-861-8866	mbreetz@lickingvalleycc.com
WALKABOUT ACRES	JACKIE WALKER	DOVER	KY	606-301-1692	jcwalker3@hotmail.com
<b>Louisiana</b>					
BALDRIDGE LIVESTOCK	DANA BALDRIDGE	PINEVILLE	LA	318-650-6001	baldridgelivestock@gmail.com
CAJUN COUNTRY CATTLE	JACOB TABOR & ANDREW ARNAUD	BEAUX BRIDGE	LA	337-207-1764	jtabor1387@yahoo.com
CIRCLE T RANCH	BEVERLY & DAVID THOMAN	NATCHITOCHE	LA	337-255-6395	citranch@outlook.com
HOMESTEAD FARMS	WAYNE & JANET ROGERS	BENTLEY	LA	318-899-3781	homesteadfarmsaberdeen@gmail.com
LONE STAR EAST CATTLE COMPANY	REBECCA WHITE	LECOMPTE	LA	318-613-8890	ripwhite54@yahoo.com
MARC BERARD	MARC BERARD	NEW IBERIA	LA		
PETITE CAJUN COWS	MICHELLE MCCAULEY	BUNKIE	LA	337-831-6705	petitecajuncows@yahoo.com
ROBERT & ERIN CHAUTIN	ROBERT & ERIN CHAUTIN	WASHINGTON	LA	504-628-3038	cchautin@prim.com
TRIPLE T LIVESTOCK	MARC BECNEL	PAULINA	LA	985-703-0550	mbecnel83@hotmail.com
WHISKEY ROOTS RANCH	MEREDITH CRAWFORD	BUSH	LA	678-230-6810	whiskeyrootsranch@gmail.com
<b>Massachusetts</b>					
NEW ENGLAND BEEF	ADRIENNE & GLENN CARD	BILLERICA	MA	978-319-0178	newenglandlowlines@gmail.com
C22 PURPLE COWS	DAWN MARIE SARAFIN	SOUTHAMPTON	MA	413-687-5752	gatorntkah@aol.com
DUNLAP FARM	HELEN DUNLAP GUY STEUCEK	DRACUT	MA	978-453-9982	helendunlap@comcast.net
GARGOYLE ACRES	JOHN & CHRISTINA SIBLEY	HADLEY	MA	413-320-1213	csibley@mholyoke.edu
HELL HUDDLE FARM	GLENN BRIAND	HARDWICK	MA	413-967-3758	hellhuddlefarm@icloud.com
THE MARCYONIAKS	JOHN MARCYONIAK	SOUTHAMPTON	MA	413-695-5111	shoniak@aol.com
TRUMPET HILL FARM	KEN SMITH	SHEFFIELD	MA	413-429-7207	wooster74@gmail.com
WILLIAM CARDOZA	WILLIAM CARDOZA	REHOBOTH	MA	401-465-8425	bdoza9@aol.com
<b>Missouri</b>					
SWAMP WATERS CATTLE	JONATHAN STEVENSON SR	BRANDYWINE	MD	301-404-9151	shotgunred1983@yahoo.com
UNITY FARM	IRA & CAROLINE GORE	TANEYTOWN	MD	410-713-0296	iragore15@msn.com
<b>Maine</b>					
BEECHWOOD FARM	GREGORY AND LESLIE WILSON	BUCKSPORT	ME	207-469-2232	leslieridell@gmail.com
COOPERS ROYAL HERITAGE FARM	MARK COOPER	WINDHAM	ME	207-892-7276	gmcooper81@aol.com
HIDDEN BROOK FARM	THOMAS TYLER	WINDHAM	ME	207-831-8533	tom.hba@roadrunner.com
MILLIE AND BEMPS FARM	TIMOTHY HALL	NORTHPORT	ME	207-975-2006	seacoastme@hotmail.com
NATURE'S ACRES FARM	HEATHER EASTMAN	NORTH BERWICK	ME	207-251-2599	naturesacresfarm@gmail.com
THOMAS C MCKENNY	HEATHER LIPPERT	POWNAL	ME	207-415-2792	tom@homesteadfarmangus.com
ZAN'S VALLEY FARM	DEREK ALBERT	BUCKFIELD	ME	207-754-9764	derek.albert99@gmail.com
<b>Michigan</b>					
1-MAN RANCH LLC	DAVID E KROA	NILES	MI	269-687-7751	steamman1796@att.net
HIDDEN MARSH FARM	NICK AND AMY CURTIS	JACKSON	MI	517-262-6101	ncurtis@icompany.com
ALTENBURG FARM	JASON ALTENBURG	FOWLERVILLE	MI	810-923-6924	jjaltenburg@yahoo.com
MARKS RIVERVIEW RANCH	BRYAN MARKS	DURAND	MI	989-202-7617	bmarks@greatlakesfusion.com
MICHIGAN CATTLE COMPANY	DAVID BREWSTER	WALKERVILLE	MI	231-854-0478	dbrews1954@msn.com
S&S FARM	DOUG FOLKEMA	FREMONT	MI	231-924-4550	d_folkema@hotmail.com
THE EIGHTY ABERDEEN	SCOTT OOSTING	FREMONT	MI	231-924-0870	oostingandburt@comcast.net
VF ABERDEENS	PAUL VANDERMEER	HASTINGS	MI	616-893-3275	paul@beesteelinc.com
<b>Minnesota</b>					
AARON KEHNE	AARON KEHNE	ELLENDALE	MN	507-684-3122	
AUSMERICA ALLIANCE LOWLINE	GILBERT & STEBBINS	HERMANTOWN	MN	218-729-9591	tgjilbert@aol.com
ERIC & JACKIE JENSEN	ERIC & JACKIE JENSEN	PILLAGER	MN	218-746-4254	jackielynn1573@gmail.com
FOURPINESRANCH	GABE CONTENTO	ELK RIVER	MN	561-400-0362	fourpinesranch@gmail.com
GAUGHNAN CATTLE COMPANY	SCOTT GAUGHNAN	JORDAN	MN	852-687-1744	sdgaughnan@gmail.com
GILBERT ABERDEEN ANGUS	GARY TERRY JILLAYNE GILBERT	HERMANTOWN	MN		tgjilbert@aol.com
JASON WILLIAMS	JASON WILLIAMS	ASKOV	MN	612-860-8813	jasonj.williams@yahoo.com
JBAR FARMS	BARRY AND JULIE ROKUSEK	STEWARTVILLE	MN	507-272-1981	saiglory@yahoo.com
KEN & SHERI SORING	KEN & SHERI SORING	COHASSET	MN	218-256-7205	soring@paulbunyan.net
MICBRI ACRES	MICHAEL & BRIDGET KLEIN	EDEN VALLEY	MN		micbriacres@hotmail.com

MEMBER NAME	INDIVIDUAL NAME	CITY	ST	PHONE	EMAIL
SIX K RANCH	ERIC AND LISA KYLLO	BLOOMING PRAIRIE	MN	507-583-7062	sixkranch@gmail.com
TACHENEY WILDLIFE	GRÉG TACHENEY	LAKEVILLE	MN	952-469-1357	greg.tacheny@frontiernet.net
THE TWIN OAKS FARM	RANDALL AHRNDT	LITCHFIELD	MN	320-693-9309	randallahrndt@gmail.com
WARNERT FARMS	KARYN WARNERT	JOSEPH	MN	320-761-0171	kwarnertfarms@yahoo.com
WHITE STONE FARM	TINA SMITH	CHISAGO CITY	MN	651-428-0707	maresfly2@gmail.com
<b>Missouri</b>					
AVALON FARMS	DONNIE AND JEANINE SAWYER	SAVANNAH	MO	816-262-8654	poorboy@bbwi.net
CHRISTOPHER R. STEVENS	CHRISTOPHER R. STEVENS	ORONOGO	MO	620-687-3299	cstevens3006@icloud.com
COLE TIPPETT	COLE TIPPETT	LANCASTER	MO	660-216-1991	ctippett09@gmail.com
DANIEL FARMS	TYLER & CHARLA DANIEL	CAMERON	MO	816-724-0912	tylerd_54@hotmail.com
DOUBLE D ROSE FARM	DONALD AND DIANA ROSE	PLATO	MO		ddrose002@yahoo.com
DOUBLE K ADVENTURES	KARLA KOVAC-GRIER	STEWARTSVILLE	MO		kkovacgrier@gmail.com
DUDLEY FARMS	BILL DUDLEY	MARSHFIELD	MO	417-859-4967	billdudley48@yahoo.com
ELVIS HARRIS	ELVIS HARRIS	FAUCETT	MO	660-833-3650	teddie78@hotmail.com
FOUR R FARMS	MARK & BECKY RAMSEY	SPRINGFIELD	MO	417-732-7939	4rfarms@att.net
GANN FAMILY FARMS	RICHARD & KIMBERLY GANN	CALLAO	MO	660-676-1739	kimmergann@gmail.com
GRACE MURPHY	GRACE MURPHY	CANTON	MO	217-440-0709	23gmurphy@gmail.com
HAMMERED FARM	JAMES WALTERS	ASHLAND	MO	573-291-7075	hammered_67ss@yahoo.com
HUSUNG FARM C/O BRAD THUMMONS	JACK & LUCILE HUSUNG	GALLATIN	MO	254-526-2184	thummonscattle@yahoo.com
STONE VALLEY FARMS	JERAD & KIRSTIN SCHLORFF	HOLT	MO	816-284-3370	schlorffed@gmail.com
KATE GLASTETTER	KATE GLASTETTER	CHAFFEE	MO	573-225-9956	kateglastetter32@gmail.com
LITTLE CRITTERS FARM	PETE AND KELLY HALL	DIAMOND	MO	417-438-1012	alexsbuddy@yahoo.com
LT LIVESTOCK	TERRY MARYLOU JUDE ANDERSON	DESOTO	MO	417-770-3447	ltlivestock@aol.com
LUNA RIDGE	JOHN MOORE & DIANE BONNER	WILLARD	MO	417-576-1780	jdmoorebeekeeper@gmail.com
MARIAH GANN	MARIAH GANN	CALLAO	MO	660-676-1739	kimmergann@gmail.com
NEILL SHOW CATTLE	RONNIE NEILL	SHELBYVILLE	MO	573-248-6588	neill.ronnie@gmail.com
THE BEST LITTLE FARM IN MO	RONALD LITTLE	POPLAR BLUFF	MO	573-785-3052	ron@littlелawoffice.com
TRIPLE K CATTLE COMPANY	DONALD & LORENA KAHMKE	WARRENTON	MO	636-456-2151	
TUMMONS CATTLE CO	BRAD AND JOSHUA TUMMONS	GALLATIN	MO	660-334-0011	tummonscattle@yahoo.com
WALKER FAMILY FARMS MO	DESIREE & JOSHUA WALKER	FORISTELL	MO	805-235-2686	walkerfamilyfarmmo@gmail.com
WILLIAMS ABERDEEN FARM	DON AND PAULA WILLIAMS	ESSEX	MO	573-421-0874	paularobinnett@gmail.com
<b>Mississippi</b>					
D&M LIVESTOCK FARMS	DANNIE & MARY BETH BERGERON	MAGNOLIA	MS	504-296-1587	dandmfarmsllc@gmail.com
HEAVENLY ACRES RANCH LLC	CHIP HARRIS	SUMRALL	MS	601-307-8756	heavenlyacrescattle@gmail.com
WILD TURKEY RANCH	ELIZABETH AND THOMAS TISCHER	PHILADELPHIA	MS	210-355-6675	efrohse@yahoo.com
<b>Montana</b>					
2DDRANCH	BRIAN & SUSAN DINGESS	VICTOR	MT	760-802-6077	2ddranch@gmail.com
ASHLEY MUGNIER	ASHLEY MUGNIER	WILSALL	MT	406-600-0490	amugnier90@hotmail.com
BM FARMS	BRANDON GAUTHER	PARK CITY	MT	406-591-9769	brandongauthier05@gmail.com
DON & CHRIS HETTINGER	DON & CHRIS HETTINGER	TOWNSEND	MT	406-266-4330	donandchrisrinit@yahoo.com
DROP HORN LIVESTOCK	KEVIN & SHANNA KLOSTERMEIER	GEYSER	MT	406-930-0426	kklostermeier929@gmail.com
END OF ROAD FARM	BRUCE BELL	KALISPELL	MT	406-407-3923	trailboz@yahoo.com
GRANT OLSON	GRANT OLSON	BROADUS	MT	406-427-5247	hawks@rangeweab.net
HAVENS STABLE	SALLY HAVENS	TROUT CREEK	MT	406-827-4061	havensstable_s@hotmail.com
HETTINGER ABERDEENS	PHIL & JEN HETTINGER	THREE FORKS	MT	406-285-3155	tc1wid1@hotmail.com
MUDDY CREEK RANCH	DAVID & KAREN SHOCKEY	WILSALL	MT		kmugnier68@hotmail.com
OLSON FARM & RANCH	JOHN OLSON	BROADUS	MT	406-427-5247	
RUN A MUCK A RANCH	CLIFF AND NANCY MARKS	VICTOR	MT	406-360-6607	runamucka@yahoo.com
SLEIGH BELL RANCH	MIKE & ELTA AYRE	ROBERTS	MT	406-670-7651	mdenayre@hotmail.com
TYLER HEINE	TYLER HEINE	KALISPELL	MT	406-212-4490	tylerandjean@gmail.com
<b>North Carolina</b>					
BURTON ABERDEENS	LEE & EVA BURTON	GOLD HILL	NC	704-433-4830	3bbeef@proton.me
COASTAL PAINT MANAGEMENT, LLC	WADE HENDRIX	ASH	NC	910-443-2103	coastalpaint@gmail.com
FIVE MAPLES FARM	KITRICK SHEETS	SANFORD	NC	919-244-1718	kbs@fivemaplesfarm.com
G E LOWLINES	GARRY BAKER	AHOSKIE	NC	252-332-5506	gelowlinecattle@gmail.com
HILLTOP HOMESTEAD LLC	HILLTOP HOMESTEAD LLC	LAWSONVILLE	NC	561-901-0372	
JAMES MONZON	JAMES MONZON	WEAVERVILLE	NC	828-683-9265	jamesm2118@aol.com
S & B FARMS	ANN SIMS BOSSERT	MORGANTON	NC	828-334-8153	annsboss@gmail.com
SWAYBACK BRANCH BEEF	ERNEST ROSSER	LITTLETON	NC	202-689-5938	swaybackbranch@verizon.net
TWIN PASTURES RANCH	MICHAEL & DONNA ALLEY	CREEDMOORE	NC	919-612-2695	alleybrothers@gmail.com
WHISKEY HOLLER	CASEY JOHNSON	CONCORD	NC	704-575-1326	cjohny56@carolina.rr.com
<b>North Dakota</b>					
4 SKORS RANCH	MIKE AND LYSSA SKOR	WILLISTON	ND	701-580-6726	fourskorsranch@gmail.com
COTEAU CATTLE COMPANY	NEAL BIWER	STANLEY	ND	701-628-2594	ckbiwer@midstatetel.com
DIAMOND K RANCH	CHRIS & JULIE KASPARI	SHELDON	ND	701-882-3462	kasparic@gmail.com
EFFERTZ EZ RANCH	NEIL & JAN EFFERTZ	BISMARCK	ND	701-223-5202	effertz@bektel.com
GRADIN FAMILY RANCH	CHRISTOPHER GRADIN	WASHBURN	ND	701-315-0280	cgradin88@gmail.com
HERMITTS HIDEAWAY RANCH	ARNOLD & MICHELLE AGA	GRANVILLE	ND		daisy01@srt.com
JENNA PALCZEWSKI	JENNA PALCZEWSKI	REEDER	ND	701-440-8807	jennapalski@hotmail.com
LIVING WATER LOWLINES	MYRON HANKEL	MAPLETON	ND	701-306-2633	hankelm@yahoo.com
SCHMIT FARMS	DOUGLAS A SCHMIT	OAKES	ND	701-742-3567	schmitfarm@hotmail.com

MEMBER NAME	INDIVIDUAL NAME	CITY	ST	PHONE	EMAIL
THE LEGEND CONTINUES SYNDICATE	JAN EFFERTZ	BISMARCK	ND	701-223-5202	effertz@bektel.com
<b>Nebraska</b>					
7K BEEF	AUSTIN KENNEDY	PAPILLION	NE	402-990-3448	a21kennedy@gmail.com
CACTUS SPRINGS RANCH	JOSEPH NICHOLS	SCOTTSBLUFF	NE	308-631-0010	jwnstock@gmail.com
CARRIAGE HILL FARM	DENNIS GINA BRANDON JOHN ESSINK	SYRACUSE	NE		de23629@windstream.net
DEEP CREEK SEEDSTOCK	JILLANE PIKE	MITCHELL	NE	720-891-5171	amsalers@aol.com
H SLASH BAR LIVESTOCK	BRETT & HALEIGH HOUSTON	SCOTTSBLUFF	NE	308-641-9163	haleighpike296@gmail.com
HIDDEN ACRES ABERDEEN CATTLE CO.	DANA & PATTI PODLISKA	NORFOLK	NE	402-640-9851	dana.podliska@live.com
OWENS LOWLINES	MATT AND KELSEY OWENS	CHAMPION	NE	308-883-1022	owenslowline36025@yahoo.com
PC ABERDEENS	CHRIS COOK	PLAINVIEW	NE	402-910-2256	cdc1993@live.com
SANDHILLS CATTLE COMPANY	RILEY AND KELLI GARWOOD	AMELIA	NE		riley.garwood@gmail.com
TBJ FARMS	TODD AND JENI BOHLMAYER	CORTLAND	NE	402-499-9600	tbjfarms@gmail.com
TED STONE	TED STONE	NORTH PLATTE	NE	308-530-8382	ttawstone@live.com
TRIPLE S CATTLE	JEFF & TERI SCHELKOPF	SUTTON	NE	402-469-7294	jschelkopf@windstream.net
WALDREP FARMS	BARRETT WALDREP	BENNET	NE	402-525-9334	barrett_waldrep@yahoo.com
WEE RANCH	EDWARD WIDICK	MORSE BLUFF	NE	402-720-3806	eddiewidick@yahoo.com
WILDCAT CATTLE CO	ANDY LAWS	GERING	NE	308-633-8151	jillpike79@gmail.com
WOBIG RANCH	SHANE WOBIG	CODY	NE	402-322-1345	shane_wobig@yahoo.com
<b>New Hampshire</b>					
ANTHONY FAMILY FARM	CRAIG ANTHONY	CHICHESTER	NH	603-545-7233	kellyandcraig@mac.com
CHARMINGFARE FARM	JOHN PYTERAF	CANDIA	NH	603-483-5623	info@visitthefarm.com
JAMES & KELLEY WILCOXEN	JAMES & KELLEY WILCOXEN	WEARE	NH	603-361-6507	longoaks21@gmail.com
LUCKY B FARM	JOE & JEN BOUCHARD	NORTHWOOD	NH	603-370-2591	lbfarm09@yahoo.com
RED PINE RIDGE	JENNIFER BARR	STRAFFORD	NH	603-731-0528	barr3322@yahoo.com
ROUSSEAU FARM	PETER ROUSSEAU	DOVER	NH	603-396-6120	
<b>New Jersey</b>					
BP FARMS	BO PINO	WATERFORD	NJ	609-820-1785	bopino79@yahoo.com
RWV LAND & LIVESTOCK INC	JEFFREY VOGEL	JACKSON	NJ	732-364-1070	
VONTHUN FARMS	BOB AND CINDY VONTHUN	MONMOUTH JUNCTION	NJ	732-986-6816	cindy@vonthunfarms.com
<b>New Mexico</b>					
BUENA VIDA FARMS LLC	JUNIOR & CYNTHIA HERNANDEZ	LOVINGTON	NM	575-602-8400	legendary07@me.com
CK CATTLE	KOHL CIEIMNY	NARA VISA	NM	575-403-7424	kohlcieimny@yahoo.com
COW MILL CATTLE	LEN & ANNA MILLER	EDGEWOOD	NM	505-459-8352	lenn71@gmail.com
CRAZY TOWN LIVESTOCK	CHRIS NICHOLE & BROCK SPEAR	ROSWELL	NM	575-635-6338	chris.spear.1@gmail.com
CROOKED CREEK FARM	CLAYTON BARNHILL	ROSWELL	NM	575-626-1615	cmbenviro@gmail.com
DOUBLE J RANCH	JOHN & JANET GRIFFITHS	LOGAN	NM	575-487-1121	jgriffiths@plateautel.net
HANKINS CATTLE COMPANY	CECIL & HEATHER HANKINS	ROSWELL	NM	575-626-1234	hhankins200523@yahoo.com
JACK LIVESTOCK LLC	JEFFREY & KEISHA PRINCE	ROSWELL	NM	575-420-6868	kprince27@hotmail.com
LAZY DIAMOND REVERSE E	SHAWNNA GARCIA	CHAMA	NM	575-756-9152	teampoper9152@yahoo.com
MAURITA LOVELACE	MAURITA LOVELACE	ROSWELL	NM	575-910-0184	stapp@landmarkroswell.com
MGM AMERICAN ABERDEEN	MATT MILLER	ROSWELL	NM	575-910-9704	inspectormiller203@gmail.com
OWEN LIVESTOCK	JEFF OWEN	ROSWELL	NM	575-626-9865	jeffowen42@gmail.com
PENNY PINCHING FARMS	CHARLIE KIM JACOB CALEB SPEAR	ROSWELL	NM	575-626-2581	spearenterprise@gmail.com
W DIAMOND LIVESTOCK CO	CRAIG & TANYA WALKER	ROSWELL	NM	575-623-9191	wdiamondlivestock@gmail.com
<b>Nevada</b>					
BLC	TIM YAEGER	RENO	NV	775-313-1374	blueskyflyone@aol.com
DERRICK SCOTT	DERRICK SCOTT	SPRING CREEK	NV	775-397-8843	djs_place67@hotmail.com
<b>New York</b>					
ADIRONDACK LOWLINE CATTLE	MIKE & RENEE FELDEISEN	OLMSTEDVILLE	NY	518-251-2144	feldeisen@frontier.com
CHATHAM RIDGE FARM	FRANK & KATHLEEN ALBERT	OLD CHATHAM	NY		office@albertsequine.com
FERN RIDGE FARM	PAUL GEURTZE	HANNACROIX	NY	518-763-5620	paul.geurtze@gmail.com
JENNIFER STROH	JENNIFER STROH	FARMERSVILLE STATION	NY	585-689-0754	heritagemilkhoney@gmail.com
JUNIPER POINT FARM	MATT BURKHOLDER	DUNDEE	NY	607-227-4892	burkholderbrothers@gmail.com
KIDNEY CREEK FARMS LLC	GARY BRESKI	MIDDLE FALLS	NY	518-753-0309	kidneycreek@zimbracloud.com
LESTER VALLEY FARM	GWEN LESTER	FARMERSVILLE STATION	NY	585-567-2104	gwenlest@gmail.com
LIME KILN FARM	ALBERT, JUDEE, RANDALL MILLER	DELMAR	NY	518-378-9042	limekilncattle@gmail.com
LIMEKILN HOMESTEAD	CHRIS LUCKEY	WOLCOTT	NY	315-945-4113	cluckey315478@gmail.com
SAMUEL KRUPPENBACHER	SAMUEL KRUPPENBACHER	CHARLTON	NY	518-935-8422	stoneymeadowsfarm@verizon.net
SERENITY BLUE FARM	WAYNE & KATIE RUPRACHT	CENTRAL SQUARE	NY	315-668-9601	serenitybluecompany@gmail.com
SPRING CREEK	EILEEN CLARK	KENDALL	NY	585-659-2269	eileenclark1@yahoo.com
STONE MEADOWS FARM	TIM & LAURIE KRUPPENBACHER	CHARLTON	NY	518-399-7034	stoneymeadowsfarm@verizon.net
STOWAWAY FARMS	RANDY STOW	HORSEHEADS	NY	607-742-2419	rgstow19@gmail.com
SUNNY LEA FARM	KIMBERLY TRAVIS	BROADALBIN	NY	518-424-9009	ktravis3@nycap.rr.com
TRU-KAY FARM	CHARLES TRUMAN HENRY KWIATKOWS	OWEGO	NY		charley@trumanfarm.com
WINDY HILL FARM	DENISE & PETER BURKERT	DELHI	NY	607-746-6061	hpburkert@gmail.com
<b>Ohio</b>					
A&W CATTLE	ARTHUR AND WENDY STOLLER	HAVILAND	OH	419-576-0811	arthurstoller@yahoo.com
CABB FARMS LLC	DUSTIN AND ERIN BENDER	LEXINGTON	OH	740-225-1074	cabbfarms1@gmail.com
CROOK & VIGIL LLC	PEGGY & SIDNEY VIGIL	OSTRANDER	OH	740-666-2410	vigilfarm@gmail.com
DANIEL & REBECCA STAINBROOK	DANIEL & REBECCA STAINBROOK	MOUNT VERNON	OH	740-397-9058	dls189@gmail.com
DEB RUMSEY	DEB RUMSEY	URBANA	OH	614-795-6611	rumsey@stat.osu.edu

MEMBER NAME	INDIVIDUAL NAME	CITY	ST	PHONE	EMAIL
DICKSON SIMMENTAL CATTLE	DAN DIANE & JOSH DICKSON	ST. LOUISVILLE	OH	740-877-7060	dicksonsimmental@windstream.net
DUTCHCREEK FARM	JAMES WEAVER	FREDERICKSBURG	OH	330-698-1062	sales@dutchcreekdesign.com
ELY LIVESTOCK	RUS & AMY ELY	COVINGTON	OH	937-473-5446	raelivestock@gmail.com
HEAVEN'S HARVEST FARM	SETH AND ELISA KOHLER	LANCASTER	OH	740-227-1626	heavensharvestfarmohio@gmail.com
HERITAGE LANE FARM	KEVIN SWOPE	SALEM	OH	330-222-1377	kevinmswope@gmail.com
HIDDEN CREEK FARM	SCOTT & TRISH FULMER	MANSFIELD	OH	419-529-4349	elitteexcavating@aol.com
JB'S FOUR SEASONS FARM	JIM & JAMIE BROWN	BRISTOLVILLE	OH	330-240-9363	jamie.brown158@yahoo.com
K&S HILLTOP FARM	KURT CERWINSKY	MINERVA	OH	330-353-1590	kurt@solmet.net
KRISTY KNOLL FARM	DAVID/CHRISTI AMATO & DOUG/MARIA	BOLIVAR	OH	330-454-9045	chris@chrisamato.net
LA CATTLE COMPANY	LORI DYER	ALGER	OH	567-674-8918	loridyer26@gmail.com
WALKER FAMILY FARM	LEE WALKER	GAMBIER	OH	740-504-0923	walkerlma@gmail.com
LEO BEACHY	LEO BEACHY	DALTON	OH	330-763-4132	
MARK & MELISSA DESMITH	MARK & MELISSA DESMITH	CUSTAR	OH	419-409-0376	madensmith@metalink.net
MOHICAN VALLEY FARMS LLC	LON THOMPSON	DANVILLE	OH	740-599-7978	lon@mohicanvalleyfarms.com
PAINTERS CREEK LOWLINES	BRIAN & AMY BARBER	XENIA	OH	937-374-5620	barbers4him@gmail.com
PATTERSON FAMILY FARM	MIKE PATTERSON	FINDLAY	OH	419-308-6925	repacptmike@aol.com
RANDY & NANCY MAYBERRY	RANDY & NANCY MAYBERRY	UTICA	OH	740-404-2124	mayberrynancy@yahoo.com
ROBERT & LEANDRA CRAMER	ROBERT & LEANDRA CRAMER	MOUNT GILEAD	OH	440-225-0472	cramer327@osu.edu
SBS CATTLE	SCOTT & BARB STOCKSLAGER	WEST ALEXANDRIA	OH		
SKI'S SWINE AND BOVINE	MICHAEL WONGROWSKI	PEMBERVILLE	OH	419-575-2552	mwongrowski@gmail.com
SSS FARMS	BRIAN SPRUTTE	DIAMOND	OH	330-283-5361	bsprutte@gmail.com
T4 LIVESTOCK	CHRISTIAN & SHANNON THOMAS	FLETCHER	OH	937-508-3067	t4boergoats@gmail.com
TNT CATTLE CO	TAMMY GRAUER AND TRISH FULMER	MANSFIELD	OH	419-295-2470	elitteexcavating@aol.com
UNIVERSITY OF FINDLAY	F D MCCARTHY	FINDLAY	OH	419-434-4579	mccarthy@findlay.edu
Z AND B LOWLINE CATTLE	ZACH AND KRISTINA POHLMAN	DELPHOS	OH	419-305-1476	kkessen@hotmail.com
<b>Oklahoma</b>					
ANDERSON MINI CATTLE CO	STACI ANDERSON	COLCORD	OK	918-791-5715	andersonminis@gmail.com
BAR N RANCH	CANDEE NEWMAN	STILLWATER	OK	405-880-6638	bar.n.newman@gmail.com
C-4 LAND AND CATTLE	DUSTY COLLUM	PERKINS	OK	405-714-5465	c4landandcattle@gmail.com
CEDAR HILL CATTLE	GLENDIA HILL	LONGDALE	OK	580-886-4438	hglanda36@yahoo.com
CIRCLE H RANCH	CODY & KRISTY HIATT	SAYRE	OK	918-440-1203	imagecowgirl@yahoo.com
COMANCHE BEEF	KENNY & SUZZETTE HINDS	DUNCAN	OK	580-656-4383	kennethhinds1@aol.com
CROSS KEY FARM	DANA & KEVIN MCCROSKEY	CHOCTAW	OK	405-391-3512	kmccro3585@mccloudtelecom.com
CROSSED ARROWS RED ABERDEEN	BRENDA WYLER	DUNCAN	OK	580-444-3541	crossedarrows@comcast.net
DON PROCTOR	DON PROCTOR	ALTUS	OK	580-482-6823	osualts@gmail.com
DOVE VALLEY REGENERATIVE FARMS	LANCE SUBLETTE	LINDSEY	OK	405-756-7540	sublettecattleco@yahoo.com
EMBERSON ABERDEEN	GARY & DEBBIE EMBERSON	NOWATA	OK	918-527-6482	garylemberson@gmail.com
K&R RANCH	RYAN FRANKLIN	OKMULGEE	OK	405-669-0741	kranchok@gmail.com
KALIE & J.R. KALKA	KALIE & J.R. KALKA	CARNEY	OK	918-724-9889	kaliejean@princesscattlecompany.com
LISA CONNELLY	LISA CONNELLY	MOUNDS	OK	918-557-6060	lisaconnelly23@hotmail.com
LJ FARMS LLC	TISHA WILSON	STILLWATER	OK	405-880-4307	tish@stillwatersteel.com
MARSHALL HOMSTEAD	JR HURST	PERKINS	OK	405-882-9322	kmccro3585@mccloudtelecom.com
NICKELSON FAMILY TRUST	KIM NICKELSON TRUSTEE	WAYNOKA	OK	580-748-2404	k_nickelston@yahoo.com
POWER PLUS GENETICS	KIRK DUFF	HOBART	OK	580-726-3313	katy@powerpluscattle.com
ROCKING B RANCH	STEVE BARNES	MOUNDS	OK	918-801-5651	tbarn45652@gmail.com
S BAR 5 FARMS	DICK & PATTI SHULANBERGER	WAGONER	OK	918-485-2871	c-concrete@att.net
SOMERS LAND AND CATTLE	RYAN SOMERS	LINDSAY	OK	405-756-6407	ryan-somers@outlook.com
SULLINS RANCH	LISA SULLINS NICKELL	MAUD	OK	405-380-5792	rrr5cents@gmail.com
WESLEY BROZEK	WESLEY BROZEK	LINDSAY	OK	405-778-1562	wesleybrozek@gmail.com
<b>Oregon</b>					
1ST CO INC	BRAD FUERST	YAMHILL	OR	503-550-5926	bcfuerst@yahoo.com
BIG ROCK RANCH LAND AND CATTLE	CASSIE CROSS	SPRINGFIELD	OR	541-543-5168	cassiecross@gmail.com
BULLSEYE RANCH	DAVID SMITH	SHERWOOD	OR	503-804-8902	dsmith2364@comcast.net
BZ LOWLINES	GARY & BETTY ZOSEL	MOLALLA	OR	503-829-7869	bigzose182@gmail.com
EAGLE CAP LOWLINES	DOUG & KATHY PARKER	BAKER CITY	OR	541-519-9217	pparkerk@yahoo.com
ELIZABETH DUNBAR/PAUL KING	ELIZABETH DUNBAR/PAUL KING	GASTON	OR	503-709-4650	mcheyennesage@aol.com
F. CHRIS HIETER	F. CHRIS HIETER	BEND	OR	541-419-8374	fcbieter@yahoo.com
FRUITLAND CREEK ABERDEENS	ALEX DUMANOVSKY	SALEM	OR	503-967-6633	adumano@gmail.com
HEART LAKE RANCH	BRUCE YOUNG	SISTERS	OR	503-80-5379	by71100@outlook.com
JARED BILYEU	JARED BILYEU	ALBANY	OR	541-619-2040	bilyeu@hotmail.com
LAZY G RANCH LLC.	GLENN & NANCY CHAPMAN	VALE	OR	541-473-4248	nwgardner@msn.com
LEE AND LORI AMAN	LEE AND LORI AMAN	OAKLAND	OR	541-580-8898	leeandloriaman@hotmail.com
PACK CATTLE COMPANY	MISCHELLE PACK	BEND	OR	541-633-9092	shelle.pack@gmail.com
ROGUE VALLEY ABERDEENS	JOE AND CELESHA GORSKI	CENTRAL POINT	OR	541-727-1976	cgorski@charter.net
SPOILED ROTTEN ACRES	JENNY AND CHARLES FISHER	SILETZ	OR	541-444-1159	fisherpricefarm@gmail.com
THOMPSONS ANDALUSIANS & ABERDEEN FARM	JENNIFER THOMPSON	STAYTON	OR	503-625-4801	joneill@hotmail.com
TWIN CEDARS RANCH	SAMI PEDERSEN & MADISON MALKON	GOLD HILL	OR	541-291-9114	kauali4us@charter.net
Y4 RANCH	COWAN PERKINS & DORATHY OUSLEY	HINES	OR	541-573-1939	y4ranch@yahoo.com
<b>Pennsylvania</b>					
1 M AMERICAN ABERDEEN CATTLE	JESS MORGAN	ALTOONA	PA	814-931-3955	
B&B AMERICAN ABERDEEN	BILL & BARBARA KAUFFMAN	MORGANTOWN	PA	610-286-6431	bbamericanaberdeen@gmail.com

MEMBER NAME	INDIVIDUAL NAME	CITY	ST	PHONE	EMAIL
BLUE ELEPHANT FARM	CALVIN & CHRISTA SCHMIDT	NEWTOWN SQUARE	PA	484-422-8609	
CENTRAL PENN ABERDEENS	BRIAN SPICHER	PETERSBURG	PA	717-517-4213	spicher40@gmail.com
CLOVER HILL FARMS	THOMAS & SUE MEEHL	NORTH EAST	PA	814-725-3102	tomchfarms@gmail.com
COVE SPRINGS CATTLE FARM LLC	ALBERT LINDNER	BEDFORD	PA	570-439-7130	panther1.1d15@gmail.com
CROSSFIRE ENTERPRISES LLC	JO PITCAVAGE HEULER	APOLLO	PA	724-787-9200	celflowline@gmail.com
DAVE GROVE	DAVE GROVE	MINGOVILLE	PA	814-441-8414	dagrove393@gmail.com
DIAMOND H RANCH	SHEILA & BUD HARRIS	FREDONIA	PA	724-866-1873	shes_fainting_goats@yahoo.com
DRIFT AWAY FARM	GARY HARRIS	POTTSTOWN	PA	610-608-9518	harris_gary@hotmail.com
EIKER FARM AND HOMESTEAD	WILLIAM BRAUN	FAIRFIELD	PA	240-353-4040	bill583@aol.com
EISENBURY FAMILY FARM	ROBERT & TRACY EISENBURY	GILLETT	PA	570-423-8710	bteisen@yahoo.com
FREEDOM AMERICAN ABERDEENS	MATTHEW MILLER	NEW FREEDOM	PA	717-487-5527	freedomaberdeen@gmail.com
HARMONY HILL FARM	PATRICK & LYNDA WEAKLAND	EVANS CITY	PA	724-789-7634	pgweakland1@aol.com
JC CATTLE	JEFFREY WHITE	MILROY	PA	717-437-0397	jeffcass1@gmail.com
JEFFREY RISSLER	JEFFREY RISSLER	RICHFIELD	PA	570-541-6715	jeffrisler92@gmail.com
GEIBEL FARM ABERDEENS	KAREN GEIBEL OR BRADLEY FERGUSON	JACKSON CENTER	PA	724-699-3846	geibelfarm142@gmail.com
KNOWNOTHING FARM	LILIA CLARK	STONEBORO	PA	319-929-6203	liliaana90@yahoo.com
MISFIT FARMS	STEVEN & MELISSA EVANITZ	SANDY LAKE	PA	814-853-6664	sme.misfitfarms@gmail.com
PELICK'S QUEENS THREE FARM	DARIA PELICK	BELLEFONTE	PA	814-383-4185	dpelick@yahoo.com
RODNEY HESS	RODNEY HESS	GREENCASTLE	PA	717-597-7748	staff@greencastleveterinary.com
ROGER E LAYS	ROGER E LAYS	BROOKVILLE	PA	814-715-1888	r_lays@yahoo.com
ROLLING ACRES RANCH	BRIAN NOLT	LEBANON	PA	717-277-1104	briannabelnolt@gmail.com
RUSSEL D. CRAFT	RUSSEL D. CRAFT	PUNXSUTAWNEY	PA	814-952-7994	rusy1401@verizon.net
STEV MARS ACRES	STEVEN AND MARY SUE STOLTZFOOS	ICKESBURG	PA	717-443-9409	
STONE HEDGE LOWLINES	ANN L WENDLING	MACUNGIE	PA	610-762-0334	stonehedgefarm@ptd.net
TERRY A STRINE	TERRY A STRINE	CHADDS FORD	PA	303-593-6680	terryastrine@i-realty.com
THE DEWING FARM	ALAINA DENNING	ROME	PA	570-247-2505	thedewingfarm@gmail.com
COTTLE FAMILY FARM	THOMAS & MELISSA COTTLE	EVERETT	PA	814-652-9104	mccottle731@gmail.com
TLC FRESH FARM LLC	JOE & KRISTA BANNAK	GETTYSBURG	PA	215-833-1317	jkbannak@gmail.com
WIND CREST ACRES FARM	CHARLES & BARBARA STALTER	ANDREAS	PA	570-778-4823	bstalter@ptd.net

#### South Carolina

CROWNEST FARM AND KENNELS	RONALD RUNYON	HOLLYWOOD	SC	843-729-0150	ron@triadmc.com
LONE MAGNOLIA FARMS, LLC	STEVE RODERICK	WAGENER	SC	813-520-9418	steve@lonemagnoliafarms.com
WALKER FARM	GREG WALKER	LANDRUM	SC	864-510-1918	rgwalker0427@gmail.com
WILDWOOD	MICHAEL BERGER	BELTON	SC	864-243-0234	mikeberger@reagan.com

#### South Dakota

GRASS MASTER CATTLE	RICK LLOYD	CHAMBERLAIN	SD	605-730-6152	grassmastercattle@gmail.com
L&S CATTLE COMPANY	LLOYD WEAVER JR	SPEARFISH	SD	605-642-7834	lsweaver38@gmail.com
MEDICINE CREEK FARM	RACHEL WYATT	PIERRE	SD	605-222-6754	houseofwyatt@gmail.com
NXS CATTLE CO	CURT & CINDY WEYH	SUMMIT	SD	605-398-6395	nxsattleco@yahoo.com
PRAIRIE PETITES	GEORGIA DALE	RAPID CITY	SD	605-431-9904	vintagel@icloud.com
WEILAND CATTLE COMPANY	SETH & DON WEILAND	BERESFORD	SD	605-368-4334	sethgarrett1@hotmail.com

#### Tennessee

BEASLEY'S LONGVIEW RANCH	H A BEASLEY	BELL BUCKLE	TN	615-653-3433	ha@habeasley.com
DARRELL & CALLA NAISH	DARRELL & CALLA NAISH	MURFREESBORO	TN	615-217-4045	darrelln@comcast.net
DM FARM	DANNY RAINES	LEBANON	TN	615-456-2138	dannyraines61@gmail.com
HERITAGE FARMS	STEPHEN PARKS	RIDGELY	TN	731-234-6164	steve.m.parks@gmail.com
LAZY J FARM	HEATHER JUSTES	WARTBURG	TN	865-742-4611	hrjustes@gmail.com
MATTHEW BRATTON	MATTHEW BRATTON	CHRISTIANA	TN	615-801-5090	matt@cedarstn.com
PARKER ABERDEEN FARM	DAN PARKER	SMYRNA	TN	615-504-9772	ewekay@comcast.net
POVERTY LOWLINES	ADAM & ROBIN WALLACE	POWELL	TN	865-333-1213	adamrobinwallace865@gmail.com
RIDER FAMILY LOWLINES	J ALLEN RIDER III	COLLEGE GROVE	TN	615-934-3511	jarider3@gmail.com
RUSTIC BACK ACRES FARM	DOUGLAS & AMBER GREENHAW	BRIGHTON	TN	901-287-1078	rusticbackacresfarm@gmail.com
SOUTH FORK LEGENDARY FARMS	RODNEY STEPHENS	ONEIDA	TN	423-569-8128	rstephens@southforklegendaryfarms.com

#### Texas

104 CATTLE COMPANY	MATTHEW BALLEW	GRANBURY	TX	682-936-6994	matt@104cattle.com
212 RANCH	JAY CLARK	WEATHERFORD	TX	817-713-5466	jay@212ranch.com
2GR	CINDY MCDOWELL	CHICO	TX	940-255-0373	2gr.aberdeen@gmail.com
3 HEIFERS AND A BULL RANCH	MIKE & KELLEY KINCADE	NEW WAVERLY	TX	936-207-6859	mikeandkelly.kincade@gmail.com
3M RANCH	PRESTON MOSES	LOCKHART	TX	512-738-7027	prestonmoses@yahoo.com
4 LANDRY'S LLC	BOBBY AND VIRGINIA LANDRY	BOERNE	TX	713-504-0667	4landryllc@gmail.com
4E CATTLE RANCH	JOHN EDWARDS	DUBLIN	TX	254-396-4864	jedwardstexas@hotmail.com
5 DOG RANCH	ROBERT & KACI MESSENGER	FLORESVILLE	TX	210-847-0253	robertmessenger@yahoo.com
5 PATE RANCH	5 PATE RANCH	KAUFMAN	TX	214-803-3267	5pateranch@gmail.com
6K MINIATURE CATTLE RANCH	LAURA KUEHLER	GROOM	TX	806-679-4639	laurakuehler@windstream.net
7760 RANCH	MONTY & CATHY MADISON	BURNET	TX	480-236-6196	montym3335@aol.com
ACT II ABERDEENS	CAMERON SIMMONS	MT CALM	TX	281-794-9747	cameron@actiiranch.com
AGGIE ACRES	LAYNE ELKINS	VICTORIA	TX	361-935-1394	layneculen@yahoo.com
ALLEJEN RANCH	JENNIFER SCHWIND D.V.M.	SHERMAN	TX	720-352-2107	gatadoc@gmail.com
ALUM CREEK ABERDEENS	DEAN WISE	STOCKDALE	TX	210-393-3679	deanwise78@gmail.com
AMERICAN ABERDEEN RANCH	REYNIER RAMOS	BIVINS	TX	903-601-3313	americanaberdeenranch@gmail.com
AMY KRAUSE & DEBORAH RICHARD	AMY KRAUSE & DEBORAH RICHARD	CEDAR CREEK	TX	512-565-4095	amy@amykrause.com

MEMBER NAME	INDIVIDUAL NAME	CITY	ST	PHONE	EMAIL
ANGEL WINGS RANCH	TERESA BURRHUS/DIANA MENN	LOCKHART	TX		angelwingsranch@hotmail.com
AROUND THE FARM LLC	LUANNE B LINKE	PILOT POINT	TX	640-367-1766	
ASK FARM LLC	WALTER MCNEER	AMARILLO	TX	806-382-6662	walter@askcapitalmanagement.net
AW BAR RANCH	ANTHONY WILSON	THORNDALE	TX	512-635-9423	wilsontheboss62@hotmail.com
AWE & WONDER FARM	ANGELA & JD SLAUGHTER	BRENHAM	TX	832-643-1413	agfam6@att.net
B&J RAINEY RANCH	BOB AND JEANA RAINEY	GEORGETOWN	TX	512-818-1201	bobrainey29@gmail.com
BAD RANCH	BRIEN ADAMS & JONAI THOMAS	ANGLETON	TX	979-864-9597	jathomas_uh@yahoo.com
BALD EAGLE ABERDEENS	BRUCE GOOTE	ROGERS	TX	318-422-5674	bruce.gootee61@gmail.com
BARTON'S DRY BOTTOM CREEK RANCH	BARBIE AND ERICK BARTON	MATHIS	TX	361-813-4207	bartonkeys@aol.com
BENJAMIN & ELIZABETH DODD	BENJAMIN & ELIZABETH DODD	GILMER	TX	903-402-4008	lizroseodd@gmail.com
BLACK SHOE FARM	CHARLES CHENOWETH	SAINT HDWIG	TX	210-416-8693	c.chenoweth54@gmail.com
BOOSY CREEK CATTLE CO	MATTHEW BROOKS	CEDAR PARK	TX	702-505-3103	brooksdvm@gmail.com
BRAZOS VALLEY LAND & CATTLE CO	MARSHALL DUJKA	RICHMOND	TX	713-851-6224	medujka@comcast.net
BROKEN BRANCH	C R SHORTLY & NANCIE BRUNK	RAVENNA	TX	972-741-6399	raggdollynmb@yahoo.com
BROKEN SPUR RANCH	RICHMOND AGRAVA	AVINGER	TX	903-930-8050	pjagrava@yahoo.com
BROKEN V RANCH	BECKY VOGT	KENEDY	TX	225-892-5797	wbj0031@yahoo.com
BUZZ AND MIZ BUZZ RANCH	CHARLIE BUSBEY	DRIPPING SPRINGS	TX	512-858-5618	busbeyscf@verizon.net
CAVAZOS	JAMES & MISTY CAVAZOS	SAN ANTONIO	TX	210-289-7322	jamescavazos@sbcglobal.net
CENTENNIAL RANCH	GUILLERMO MARQUEZ	MISSION	TX	956-821-1044	
CHAD AND ANGIE NICHOLS	CHAD AND ANGIE NICHOLS	TAYLOR	TX	512-431-2144	angienich30@yahoo.com
CHARLES K BROOKS	CHARLES K BROOKS	WHITNEY	TX		ken_pi_brooks@yahoo.com
CIRCLE M LOWLINE CATTLE	JAY MALO	CONROE	TX	832-785-9682	j2mal059@gmail.com
CLOVER K RANCH	KEVIN & KATHY WINTER	BURNET	TX	713-591-0097	kevinleewinter@gmail.com
COPPER TOP RANCH	STEPHEN KELTING	ELGIN	TX	512-788-0910	ctraberdeens@gmail.com
CORNETT CATTLE COMPANY	EARL AND NORMA CORNETT	MAGNOLIA	TX	713-817-0775	ncornett513@gmail.com
COVERED 3 RANCH	DIANE PAYNE	HOCKLEY	TX	281-382-9202	diane@dianempayne.com
CROSS C RANCH	DUAG & CHERYLANNIE CHAPMAN	ROCHELLE	TX	325-792-6413	crosscranchtx@yahoo.com
D&G FARMS	DAVID DAVILA	ODEM	TX	361-385-6206	ddavila0927@yahoo.com
DAN SKUNDBERG	DAN SKUNDBERG	BURLESON	TX	817-239-8975	dskund@yahoo.com
DANNY W DAVIS	DANNY W DAVIS	VALLEY MILLS	TX	254-495-0344	danny1955@me.com
DIAMOND WR CATTLE COMPANY	JOY & WILLIAM E. ROGERSON	REAGAN	TX		wolfrideranch@gmail.com
DOUBLE OAK FARM	MICHAEL SHORT	CHICO	TX	940-465-3995	m1spas74@gmail.com
DRH CATTLE COMPANY	ROY HOWELL	MARION	TX	210-540-5923	rustycowboy12@gmail.com
DUNMOOR FARM	MARK & KATHRYN MOORE	NAVASOTA	TX	281-520-7775	mooremkjm@gmail.com
DZ MINIS	NATHAN ZALESKI	BASTROP	TX	325-227-7186	nate1zaleski@yahoo.com
FAITH ACRES FARM	ANDREW COBB	SPRINGTOWN	TX	817-992-3076	faithacresfarm3c@gmail.com
FITZMAURICE RANCH	STEPHANIE FITZMAURICE	WEATHERFORD	TX	440-313-8870	fitzmauricenp@gmail.com
FORWARD M CATTLE	GARY & JOANN MAIER	COPPERAS COVE	TX	254-368-3572	garymaier@gmail.com
FRANK & BARBARA CARLIN	FRANK & BARBARA CARLIN	HEMPSTEAD	TX	979-921-0905	fbcarlin@sbcglobal.net
FRANK CHAUDOIN	FRANK CHAUDOIN	MCGREGOR	TX	254-715-4758	fchaudoin@gmail.com
FROSTINGTON LLC	JOSEPH FROST	SPRING	TX	713-742-3624	joefrosttx@gmail.com
GARY S. & BETH A. LEE	GARY & BETH LEE	RIO VISTA	TX	214-850-9897	galee78@gmail.com
GOOD ENOUGH RANCH	COBY & SHMAY MACKEY	TOLAR	TX	254-784-3063	coby_mackey@yahoo.com
GRIFFIN RANCH	JAMIE DICKSON	WINNIE	TX	613-322-1171	jdickson15677@gmail.com
GUNNDEROSA	JOHN AND TRACY GUNN	KINGSBURY	TX	830-660-5981	gunnderosaaberdeens@gmail.com
GWT FARMS	EDWARD & CINDY EVERETTE	PALACIOS	TX	979-318-6566	bceddie@yahoo.com
HAROLD W PYEATT, SR	HAROLD PYEATT	DAMON	TX	254-979-1932	hwpyeatt@yahoo.com
HARRYMAN RANCH	SHANE HARRYMAN	GOLIAD	TX	361-564-0297	sharryman21@yahoo.com
HAYES FAMILY 1957, LLC	JAMES HAYES	ORANGE	TX	240-344-2777	cw4hayes@gmail.com
HHHH RANCH	COLBY & EMILY HOWERTON	WEATHERFORD	TX	817-247-3382	eafox2010@gmail.com
HIDDEN OAKS FARM	CORY ANN PIZZINO	MCGREGOR	TX	203-339-5222	coryannpizzino@gmail.com
HIDDEN POND RANCH	KATHLEEN MCHUGH	TERRELL	TX	269-369-7257	hiddenpondranch@gmail.com
IMMACULATA RANCH	NANCY RODRIGUEZ	GRANBURY	TX	817-271-6585	immaculataranch@gmail.com
IRON STAR RANCH	MEL & VICKI DIETZ	SULPHUR SPRINGS	TX	817-832-3601	bigmama1201@gmail.com
IVEY REEVES HAM JR	IVEY REEVES HAM JR	AUSTIN	TX	512-848-7001	reevesham@yahoo.com
J BAR T LIVESTOCK	BERT CLOETE	PFLUGERVILLE	TX	512-763-2378	jbartlivestocktx@gmail.com
J. DAVID CARTER	DAVID CARTER	FAIRVIEW	TX	936-523-0504	jdaviddvm@gmail.com
JACK SMITH	JACK SMITH	IRVING	TX	214-770-3387	jssmith1040@yahoo.com
JAMES & KATHLEEN RAY	JAMES & KATHLEEN RAY	AUBREY	TX	940-365-3057	kray_rockingray@yahoo.com
JASON & JENNA SCHRIMSHER	JASON & JENNA SCHRIMSHER	OLGESBY	TX	254-855-6327	jlynschrim@gmail.com
JAY BEATTY	JAY BEATTY	TEMPLE	TX	254-258-5854	jrbeatty@yahoo.com
LAZY DOG RANCH	JEFFREY & CONNIE EGLI	CLEVELAND	TX	281-451-4867	jeffrey.egli@sbcglobal.net
JEREMIAH LUJAN	JERAMIAH LUJAN	MADISONVILLE	TX	714-686-5799	jeremiah.usa@gmail.com
JMJ RANCH	STAN RUIZ	FLINT	TX	310-770-1667	stanr@spiderlink.com
JOHN MORRISON	JOHN MORRISON	RHOMÉ	TX	817-996-6380	john.morrison@wnco.com
JOHNSON FARMS	HARVEY JOHNSON	SAN ANTONIO	TX	936- 553-2522	harveyjohnson@yahoo.com
JTPJ RANCH	JOHN CRICHFIELD	LIVINGSTON	TX	936-563-2553	tmcparalegal@gmail.com
JUSTIN & JERRICA GREGORY	JUSTIN & JERRICA GREGORY	BELTON	TX	254-760-9038	justin@datatextdynamics.com
JUSTIN WINTER	JUSTIN WINTER	ALVORD	TX	817-291-2220	justin.winter@att.net
KEECHI TRAILS RANCH	ED AND JANET SELF	CENTERVILLE	TX	281-637-6734	selfel@apci.com
KIMBERLY EMMONS	KIMBERLY EMMONS	DAYTON	TX	280-467-1195	mybandit2003@hotmail.com

MEMBER NAME	INDIVIDUAL NAME	CITY	ST	PHONE	EMAIL
LA CASA ROTA	JEREMY GREEN	Clipton	TX	281-900-1098	jeremy.green8420@gmail.com
LAZY BEE FARMS	SHANNON FERREBEE	SHELBYVILLE	TX	936-368-2890	ferrebeentexas@yahoo.com
LAZY O RANCH	SCOTTY OBERLY	SPRING	TX	713-392-4183	soberly12@msn.com
LEANING P RANCH	R. SHEA PATTERSON	WAXAHACHIE	TX	972-921-2613	smkybare1@yahoo.com
LJ RANCH	JAMES & ELIZABETH LOMBARD	GROESBECK	TX	512-676-7825	jlombard415@gmail.com
LN RANCH	LEONARD MALCOLM	DEVINE	TX	443-307-5095	minicowsandgoats@gmail.com
LUEDECKE CATTLE COMPANY	PHILLIP AND CAROLYN LUEDECKE	ELGIN	TX	512-983-2623	phillipluedecke@gmail.com
MAC RANCH	TIFFANY MCHAM	FREEPORT	TX	979-709-6363	tmcham11@gmail.com
MADD OX FARMS	MARK & LARA MADDOX	RIVIERIA	TX	210-393-6424	laraladdox@gmail.com
MCGREEN ACRES	REBECCA MCKINNEY	RED OAK	TX	214-773-1272	flippy.chick89@gmail.com
MELODY ACRES	PATRICIA SEELEY	CROCKETT	TX	936-544-2322	mldyacrs@windstream.net
MILL CREEK ABERDEEN	EDGAR HINOJOSA	NEW ULM	TX	832-221-1628	ehinojosa@ymail.com
NORMAN & BLISS LAY	NORMAN AND BLISS LAY	RICE	TX	432-816-3963	laysranch2011@gmail.com
PARADISE VALLEY RANCH	GORDON GREEN	MEDINA	TX	830-589-2412	bln55@yahoo.com
PECAN CREEK FARM	WILLIAM & JOAN CABANISS	TAYLOR	TX	512-365-5840	aberdeen@pecancreekfarm.com
RAINCROSS RANCH	MIKE & GAIL FRICK	HEARNE	TX	979-828-5777	frickpv@gmail.com
RANDALL RANCH	JAMES & SUSAN RANDALL	COPPER CANYON	TX	214-577-2485	jnranda192@gmail.com
RANDY & DIANN SWARTZ	RANDY & DIANN SWARTZ	FORNEY	TX	214-535-2211	diann.swartz@yahoo.com
RENEE ARMSTRONG	RENEE ARMSTRONG	PILOT POINT	TX	406-331-0401	rmstrng@live.com
ROBERT LEE	ROBERT LEE	MAGNOLIA	TX	281-924-9531	dlemagnolia1@outlook.com
ROCKIN RED RANCH 3R CATTLE CO	MIKE AND STEPHANA BURKETT	POINT	TX	903-767-5356	stephana.burkett@gmail.com
ROCKIN' E RANCH	DAN ENGELHART	BERTRAM	TX	512-797-8994	danpaulae@yahoo.com
ROCKING 4E CATTLE COMPANY	DON ELKINS FAMILY	BLOOMINGTON	TX	361-897-1394	syvlindon@yahoo.com
ROCKING P CATTLE CO	JAMES RHINEHART	HEMPSTEAD	TX	832-474-3763	rockingcattlecompany@yahoo.com
ROCKING RK RANCH	ROBERT WASHINGTON	YOAKUM	TX	361-293-1384	robert.washington64@gmail.com
ROCKING Z RANCH	MIKE E ZIGAL	WEST POINT	TX	281-732-4603	firedog1@wt.net
SANDFORD RANCHES	JACK AND SALLY SANDFORD	GREENWOOD	TX	940-389-9225	sandfordcattle@gmail.com
SEVEN CROSS RANCH	BUD CHAMPION	BUFFALO	TX	903-388-4644	trachamp@gmail.com
SHAWVER FARM	KRIS & JESSICA LEIGH SHAWVER	ALVIN	TX	979-587-0125	kris_shawver@yahoo.com
SPICE CREEK RANCH	PATRICK WENTWORTH	FREDONIA	TX	512-876-1767	patrick.wentworth@icloud.com
SPOTTED HILLS RANCH	DIANE GUTZWILER	MONTGOMERY	TX	936-597-6247	spottedhills@msn.com
SUMMERSWEET RANCH	JIM & KAY JONES	GRANGER	TX	512-638-7407	jim@srscattle.com
SUNSET FARM	LES VERNON	GRANDVIEW	TX	817-401-6775	vernonpl@sbcgloba.net
SWC CATTLE COMPANY	JAMES F CAWTHON	TAYLOR	TX	512-567-1453	james@auscoolair.com
T & K FARMS	TERRY AND KAREN ADKINS	ANGLETON	TX	979-299-2041	tmfarms@gmail.com
T N T FARMS	TONY & TANYA LOGGINS	VIDOR	TX	409-769-2989	
TEX-CESS LOWLINE ANGUS BEEF	TIM & DIANE JACKSON	MANOR	TX	512-272-8065	tjackson@ev1.net
TEXADA FAMILY FARM	AMY LOGGINS	IOLA	TX	979-446-4488	texadadesigns@yahoo.com
TIFFANY FLOWERS	FLOWERS RANCH	BEAUMONT	TX	409-728-8373	tiffanyflowers@gmail.com
TIM & DEBBIE LYON	TIM & DEBBIE LYON	HICO	TX	254-796-4679	debylon@msn.com
TRACY & LINDA FRAZIER	TRACY & LINDA FRAZIER	MARBLE FALLS	TX	432-413-5250	tsfrazier02@gmail.com
TREVIN RUBE	TREVIN RUBE	WACO	TX	214-784-8367	trevinrube@gmail.com
WALKING G	JARED GRIFFIN	CRAWFORD	TX		jgriff8@yahoo.com
WES GOODWIN	WES GOODWIN	THORNDALE	TX	512-585-2100	wes.goodwin@godwinengineering.com
WINDY G RANCH	KYLE GARNER	MABANK	TX	214-236-5336	windygranch@gmail.com
WISDOM HERITAGE FARM	NATHAN & SHELBY KILGORE	EL CAMPO	TX	816-506-8137	natekilgore@yahoo.com
WITTS END	MARY WIBLE	JACKSONVILLE	TX	903-541-1572	wittsend474@gmail.com

Utah					
BROKEN BOX RANCH	MARK ROBBINS	MANTI	UT	801-473-6077	thumpy3mr@aol.com
FLYING DIAMOND RANCH	MARTIN VAN WAGONER	HYRUM	UT	435-245-6585	mvw@inspek.net
LAKOTA FARMS	ROSS K AND SUSIE OLSEN	BENSON	UT	435-764-9654	rkoslc@aol.com
WHINING DOG RANCH	ROBERT BOWERS	CEDAR CITY	UT	714-866-7410	bobwendydrongo@gmail.com

Virginia					
CHANGING SPOTS FARM	ELIZABETH NEWSOME-AMOS	BRUINGTON	VA	804-822-6028	lynchknoll@gmail.com
DEERHAVEN FARM LLC	DOUG & HARRIETTE JAMERSON	MIDLOTHIAN	VA	804-405-6089	doug@theelectricconnectioninc.com
FRESH A.I.R FARM	MAX & KELLI VON ARNSWALDT	BROADWAY	VA	540-294-0226	maxvonarnswaldt@gmail.com
CEDAR GROVE FARMS LLC	GARY & TINA GARDNER	WINCHESTER	VA	540-247-6102	garyandtina.gardner@gmail.com
HAMMER JACK HOMESTEAD	MICHAEL JACKSON	PHENIX	VA	303-538-1554	onejack44@yahoo.com
HICKAMORE HILL	KATHLEEN SMITH	GOOCHLAND	VA	804-543-6545	info@hickamorehill.com
LILYBROOK FARMS	MICHAEL BEVINS	WINDSOR	VA	757-407-9065	lilybrookfarms@gmail.com
LOCUST CREEK FARM	GREG CREASON	LOVETTSVILLE	VA	571-723-6466	creason.greg@yahoo.com
ROCKY HILL FARM	JOHN BERG	MEHERRIN	VA	434-390-7832	johnberg759@yahoo.com
SKY VALLEY FARM	GLEN & DONNA KINSEY	ELKTON	VA	786-255-6003	planeview1@aol.com
SPRING MOUNTAIN FARM	GARY VAN SICKLER	WINCHESTER	VA	540-664-4400	bgvansickler@yahoo.com

Vermont					
ABBOTT'S LOWLINES	MICHAEL ABBOTT	DANBY	VT	802-353-5764	earthwormconst@gmail.com
BITNEY SPRINGS FARM	CHRISTINE RICCIO	WALLINGFORD	VT	802-446-2829	bitneyspringsfarm@gmail.com
CLAY COUNTRY FARMS	AL & KAREN MYERS	FERRISBURGH	VT	802-877-2820	karen@claycountryfarms.com
FOUR TOWN LOWLINES	JAKE BOUDREAU & ALI ATTENASIO	DANVILLE	VT	802-748-9145	jake@fourtownlowlines.com
NORTHEAST LOWLINES	HALLIE GOETZ	DANBY	VT	802-293-5783	halliergot@aol.com

Washington					
------------	--	--	--	--	--



MEMBER NAME	INDIVIDUAL NAME	CITY	ST	PHONE	EMAIL
AMERICAN ALPS RANCH	RICHARD & BRENDA PALMER	MARBLEMOUNT	WA	360-873-4507	americanalpsranch@gmail.com
BROKEN MOUNTAIN ACRES	ASHLEY SAUER	BATTLE GROUND	WA	503-899-7694	sauerashley@outlook.com
CIRCLE B ANGUS	BILL BARTOLAC	KITTITAS	WA	253-208-9884	circlebangus@yahoo.com
CLEAR VALLEY FARM	JULIE E DAVIS AND TEDDY SMITH	ARLINGTON	WA	425-308-4456	clearvalleyfarm@hotmail.com
DEEP CREEK ABERDEEN	SALLY ANDERSON	CHEHALIS	WA	360-748-8970	
FOUR PEAKS	JANE & JOHN SHEAFFER	LA CENTER	WA	209-329-2310	jbrosksher@mac.com
FRAID KNOT FARM LLC	JARED WESTERMAN	MONROE	WA	206-510-4892	jaredwesterman@msn.com
HALLIEDEW ANDERSON	HALLIEDEW ANDERSON	CHEHALIS	WA	541-350-3160	halledew@halledew.com
JERAD & SARAH SPOGEN	JERAD & SARAH SPOGEN	CHEHALIS	WA	360-669-3659	forestoffice37@gmail.com
JESKE LAND AND LIVESTOCK	BRIAN JESKE	SPANGLE	WA	509-956-6116	bjeske@wilburellis.com
KEED FARMS LLC	ADAM & ALEXIS COE	YAKIMA	WA	509-969-5212	adam@keedfarms.com
MARDI MOORE	MARDI MOORE	CHEHALIS	WA	360-269-3851	mardimfolsom@outlook.com
PHRISKY FARMS	ROBIN PITTACK	SHELTON	WA	360-426-9656	oneasspain@aol.com
REEVES RANCH	MATT REEVES	VALLEYFORD	WA	509-987-5043	info@reeves-ranch.com
ROBINSON FAMILY LIVESTOCK	JUSTIN ROBINSON	EPHRATA	WA	425-293-9699	robinsonfamilylivestock@yahoo.com
S FOUR FARMS INC	ALLEN SIEVERKROPP	EPHRATA	WA	509-750-4203	sieverkropp@gmail.com
SPREADING H RANCH	JERRY AND SUE NEWMAN	SPANGLE	WA	509-710-5856	sue@spreadinghranch.com
TOPLINE ABERDEEN CATTLE CO	RICK & SHELLEY DODD	MONROE	WA	206-459-3778	info@toplineaberdeencattle.com
TRG RANCH	TOM & RENAE STENTZ	SPANGLE	WA	509-869-1407	trgranchinc@gmail.com
TUNK MOUNTAIN RANCH	DARREN & KATHERINE WISE	RIVERSIDE	WA	509-846-3075	tunkmountainranch@live.com

Wisconsin					
AC ACRES	ANDREW AND CASSANDRA SCHUELER	CLEVELAND	WI	920-323-2881	ac.schueler@yahoo.com
ADAM HELMAN	ADAM HELMAN	EDGAR	WI	715-573-2430	
BBH LOWLINE FARM	BOB & BEV HIRSCHFIELD	BELOIT	WI	608-436-4828	angelhirsch1965@yahoo.com
BRIDGETT ROE	BRIDGETT ROE	WHITE WATER	WI		steelbrook15@gmail.com
COYOTE CREEK CATTLE CO	MICHELLE BAILEY	NORTH FREEDOM	WI	608-408-0282	coyotecreekcattlco@yahoo.com
ESSER FAMILY LIVESTOCK	PAT & KIM ESSER	BLOOMINGTON	WI	608-994-3288	esrlowlines@tds.net
FIELDSTONE FAMILY FARM LLC	LAVONNE MURPHY	WEBSTER	WI	763-434-7153	lavonnemurphy@hotmail.com
GREENDALE DAIRY LLC	NIC SCHOENBERGER	KIEL	WI	920-374-1110	greendaledairy@tds.net
HEALTHY HOMESTEAD	KIMBERLY & MARK NAGEL	SURING	WI	920-604-0782	healthyhomestead4us@gmail.com
HIGH VOLTAGE FARMS	JIM MORIS	CASSVILLE	WI	608-725-5931	jim@highvoltagefarms.com
HVQ FARMS	BRENT AND KELLY JOHNSON	BLACK RIVER FALLS	WI	715-284-7807	brfhunt2@gmail.com
JASON SOHN	JASON SOHN	CLEVELAND	WI	920-207-5296	tlservices@tds.net
JEAN GROTEGUT	JEAN GROTEGUT	MANITOWOC	WI		
JEFF BURCH	JEFF BURCH	SPOONER	WI	715-635-8506	jeffburch@hotmail.com
LEHMAN'S NEW HOPE MEADOWS	JEROD & ADRIANA LEHMAN	AMHERST JUNCTION	WI	715-321-3292	drienaw77@gmail.com
LYNDALE ACRES FARM	KEVIN & FRED NEUENFELD	RIPON	WI	920-948-3546	kneuenfeldt23@gmail.com
MEGAN DONAR	MEGAN DONAR	CUBA CITY	WI	608-778-6720	megdonar02@gmail.com
REDFORD FARM	RANDY REDFORD	CAMBRIDGE	WI	608-279-2878	redfordfarmbeef@gmail.com
ROB BAUMEISTER	ROB BAUMEISTER	BELOIT	WI	262-309-3377	rbaumeister09@hotmail.com
SHEA ESSER	SHEA ESSER	BLOOMINGTON	WI	608-778-2913	shea.esser@gmail.com
STEEL BROOK	STEVE & CRYSTAL HOFFMANN	WHITEWATER	WI		steelbrook15@gmail.com
TRIPLE D BEEF	DENISE RUNYAN	MOUNT HOREB	WI	608-574-2482	drunyan82@gmail.com
UDDER WHEY INC	JEFF & ELLEN HOY	HILLSBORO	WI	608-383-3816	udderwheyinc@gmail.com
UPHILL CREEK FARMS	AARON WOLLER	POUND	WI	920-737-1484	awoller@wollerpm.com
VANDEN HEUVEL FARM	SCOTT VANDEN HEUVEL	SEYMOUR	WI	920-378-6667	mossyoakslim@outlook.com
WOOD RIDGE RANCH	STEFANIE IDZIKOWSKI	WATERTOWN	WI	414-588-0103	woodridgeranch@gmail.com

West Virginia					
CROOKED TAIL FARM	ERIC PORIES	HICO	WV	304-237-7575	eric@focusintent.com
JOHNSON'S FIELD PUPPIES FARM	GARY & STPHANIE JOHNSON	CRAIGSVILLE	WV	304-669-6725	gjohnson@allegHENYSURVEYS.COM
BARNHOUSE FARMS	KEVIN BARNHOUSE	AMMA	WV	304-993-6704	jkbarnhouse@gmail.com
MILLS FAMILY FARM	RODNEY AND GAYLE MILLS	RENICK	WV	304-890-4486	agaylemills@aol.com
ROCK RIDGE FARM	DARRELL TRAUB	NEWTON	WV	304-565-4797	dj.traub@eci.us
STEVE STOVER	STEVE STOVER	LEON	WV	304-552-5618	smstover78@gmail.com

Wyoming					
2J LIVESTOCK	JANIS BLACK	CASPER	WY	307-234-0331	2jlivestock@gmail.com
7 IRONS X LIVESTOCK	ROBIE & RHONI STAFFORD	KAYCEE	WY	307-738-2202	rstafford@rtconnect.net
LITTLE CHENA CATTLE CO	EDWIN COOK AND AMY E BITTNER	TORRRINGTON	WY	307-532-0178	edwincook@reagan.com
MARION SMITH	MARION SMITH	TORRRINGTON	WY	307-532-1808	smitty@prairieweb.com
ROCKY MOUNTAIN LOWLINES	RICHARD & DANA SEKICH	TORRRINGTON	WY	970-302-7674	d_sekich13@yahoo.com

Australia					
ARDROSSAN LOWLINE STUD	PETER & JEANETTE STEBBINS	PRINCETOWN VI	AUST	+61 3 5598 8000	tgjgilbert@aol.com

# AMERICAN ABERDEEN ASSOCIATION

The American Aberdeen Association provides four different programs to help you achieve your cattle breeding goals.

## Full Blood

**100% Aberdeen cattle**—these cattle trace back to the Trangie Research Center and the original Angus purchased from Canada.

## Aberdeen Plus

**Percentage cattle (25%-97.5%)**—Percentage cattle with the non-Aberdeen portion coming from registered American Angus or American Red Angus. The member must supply the registered, genetic defect-free pedigree and appropriate fee to enter the foundation animal into the Aberdeen Plus registry. The submitting member must be the recorded owner of the female at the time the calf was born. A flush report is required for all embryo transplant calves. Multi-generational cattle are accepted as long as the breed and percentage criteria are met. Either the sire or dam (or both) of the first generation Aberdeen Plus must be registered with the American Aberdeen Association.

## Moderator

**Percentage cattle (50%-97.99%)**—both sire and dam of a Moderator\* must be registered with the American Aberdeen Association. Moderator shall be added to registration papers for these animals.

## Moderator Plus

**Percentage cattle (25% to 50%)**—Aberdeen genetics on at least one side of the pedigree, and must be registered with the American Aberdeen Association. Either the sire or dam (or both) of a Moderator Plus\* must be registered with the American Aberdeen Association. Moderator Plus shall be added to registration papers for these animals.

[AmericanAberdeen.com](http://AmericanAberdeen.com)



# AMERICAN ABERDEEN ASSOCIATION®

## RESOURCES AVAILABLE FOR AAA MEMBERS!

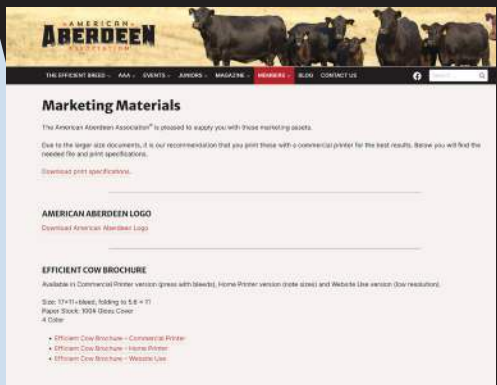

Did you know that you can access attractive, ready-to-use marketing materials at:

<http://americanaberdeen.com/marketing-materials>